1970

CRESTWOODIAN

Editor-in-Chief . . . Edward De L. Holley
Managing Editor . . . Bernard Jarvis
Senior Editor . . . Dedra Leary
Organizations Editor . . . Debra Johnson
Copy Editor . . . Deborah Everett
Sports Editor . . . Horace Minniefield
Layout Editor . . . Linda Bryant
Photograph Editor . . . Cynthia Lee
Advertising Editor . . . Gail Green

Published By The Senior Class Of
Crestwood High School
Chesapeake, Virginia

CRESTWOODIAN

1970

Like a School

Day Ends . . .

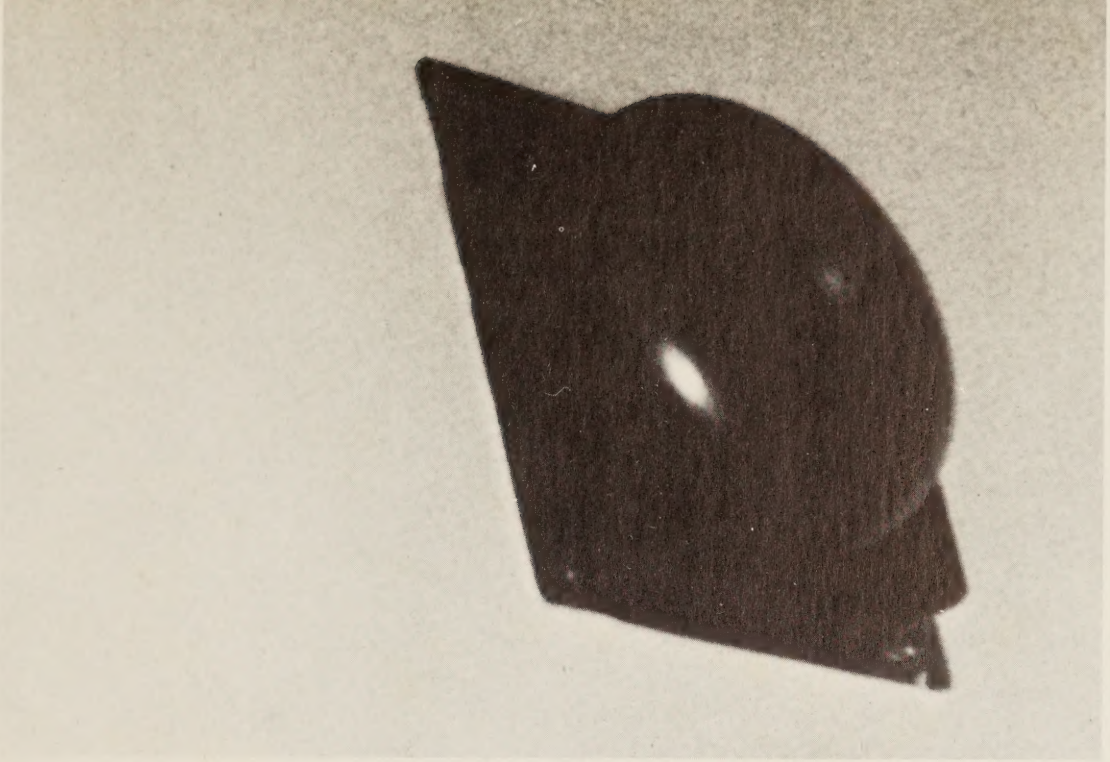

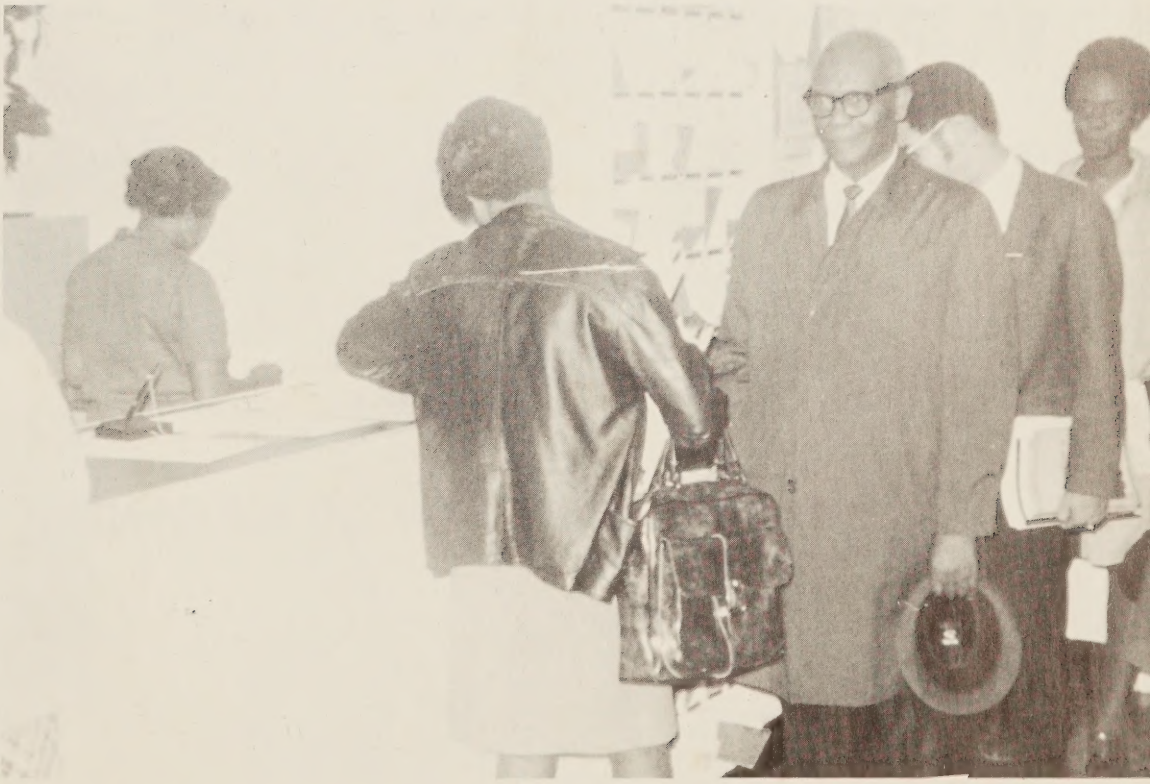

A TOMORROW BEGINS . . .

STOP

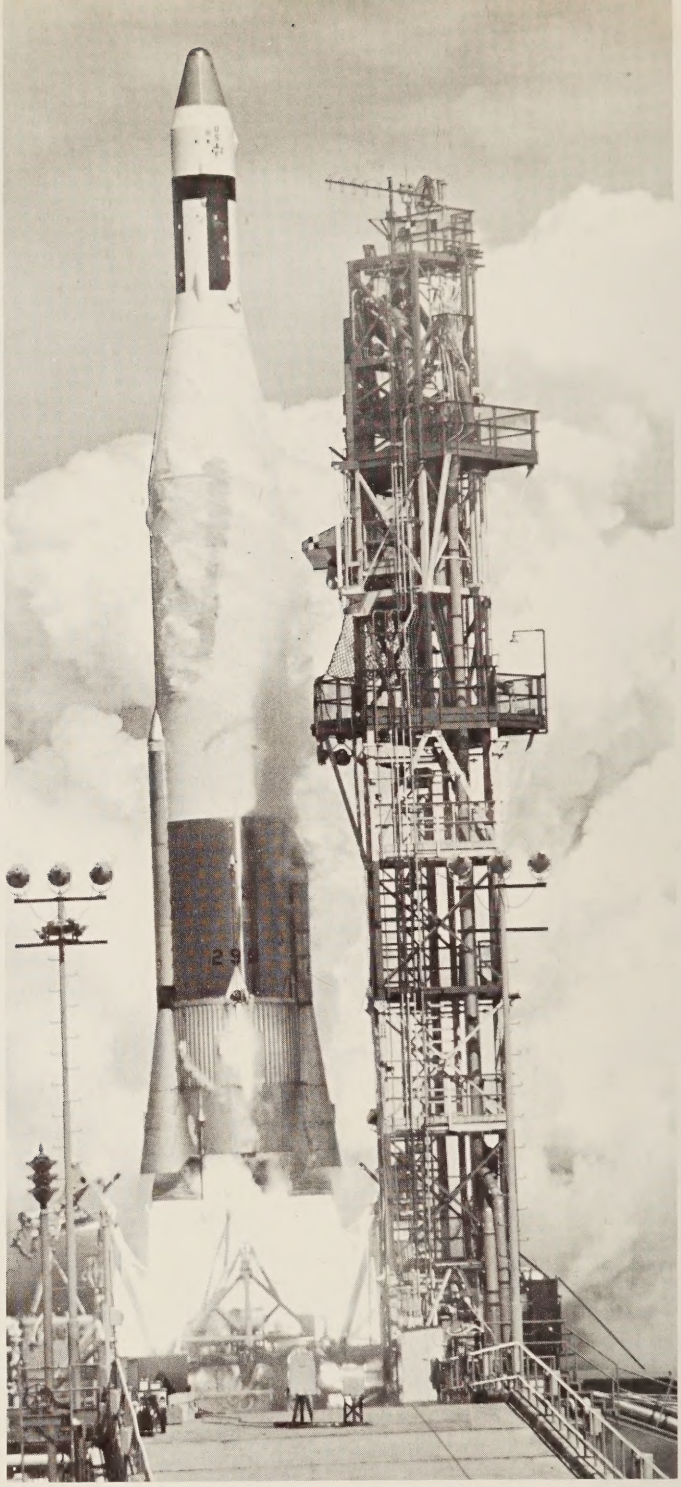

A PAST THEN A FUTURE . . . . . .

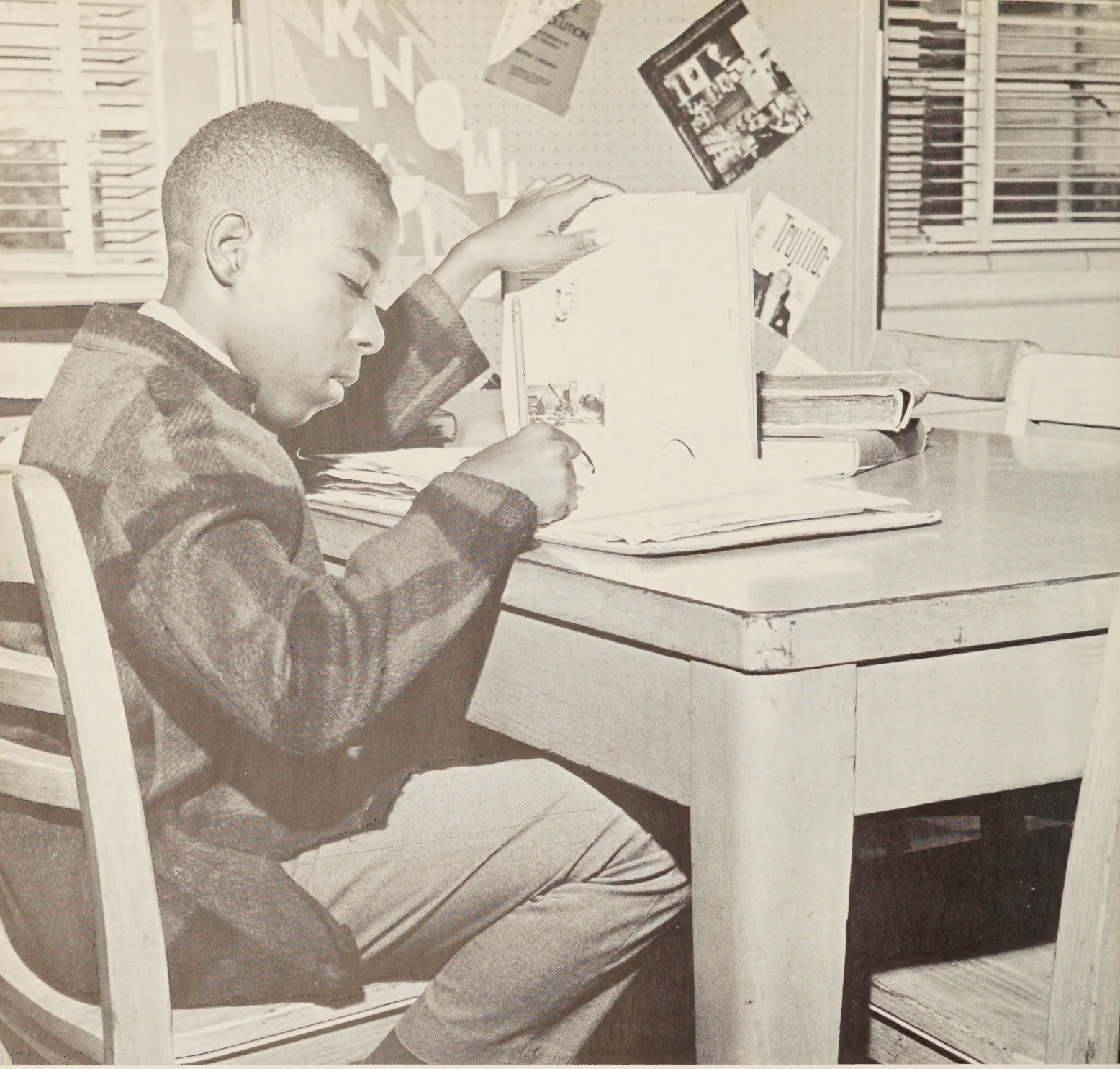

FRESHMAN TO SENIOR . . .

FAILURE TO SUCCESS . . .

ADVENTURES
IN ENGLISH
LITERATURE

FOR IN EVERY STUDENT'S LIFE THERE IS A CLIMAX AND A BEGINNING

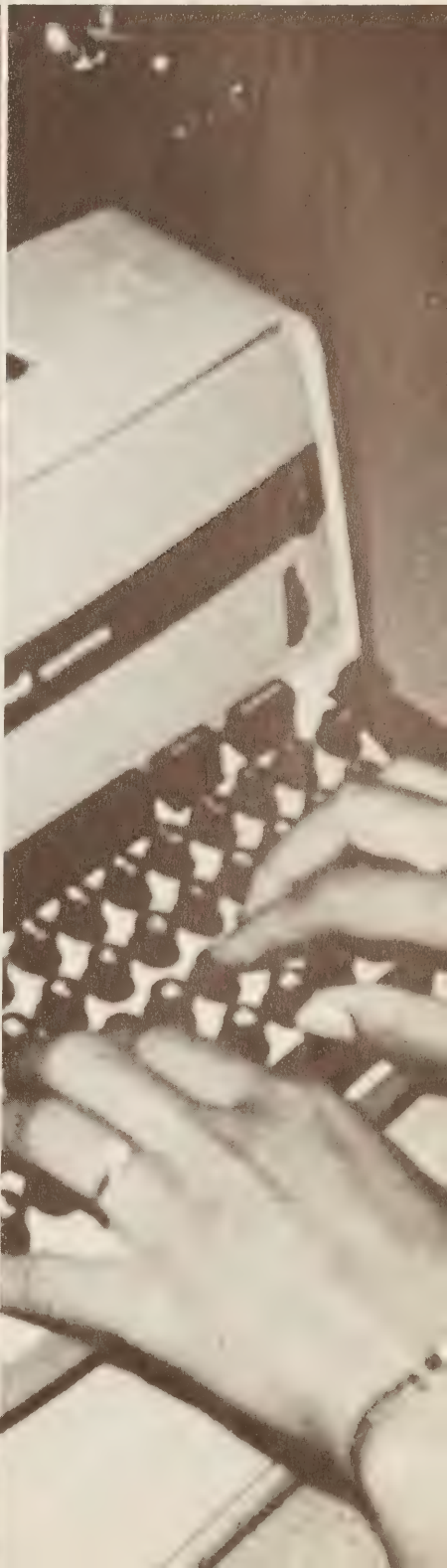

Our Dedication To A Deserving Man

Mr. David Driver has been affiliated with the Chesapeake School System for twenty-three years. He has served as a social studies teacher, a driver education instructor and an athletic director at Crestwood Senior High School. He is well-known by the students of the school and the people of the community. Because he always puts the welfare of the school first in his plans and because he possesses fine qualities, we, the annual staff, dedicate the Crestwoodian '70 to him, Mr. David Driver.

Table of Contents

Administration
Academics
Student Life
Sports
Organizations
Senior Class
Senior Statistics
Yearbook Staff
Ads

ADMINISTRATION

Mr. E. W. Chittum
Superintendent

Dr. K. E. Fulp
Assistant Superintendent

Mr. H. C. Paxson
Assistant Superintendent

Mr. W. A. Johnson
Director of Intergroup
Relations

Mrs. E. S. Quarles
Health Advisor

Mr. Oliver Owens
Visiting Teacher

Mr. C. A. Wood
Principal

Mr. M. J. Hale
Assistant Principal

Senior business students assist office personnel in central office.

General Office acts as communications center

Mrs. E. Riddick
Clerk

Mrs. M. Creekmur
Clerk

Mrs. Hale review new materials with student.

Librarians assist students with new materials

Mrs. I. W. Hale
Librarian

Mrs. R. Hill
Library Clerk

Mr. F. L. Scott

Mrs. R. J. Thomas

Counselors Assist Students in Realizing Their Potentials

Mr. Creekmur assist students in preparing College Board applications.

Mr. Scott explains the results of an interest inventory to student.

Working in the expanded facilities, Crestwood's counselors Mrs. R. J. Thomas, Mrs. A. R. Wood, Mr. A. A. Creekmur, and Mr. F. L. Scott hold group and individual sessions to advise students. Each counselor helps the student to see that it is his opportunity and responsibility to pursue further educational enhancement, and that graduation is not the end but a beginning.

This year new materials covering various careers are available. A large selection of college catalogs make the decision of which college to attend easier for seniors. Many students were also referred to jobs and special training by the guidance department.

Mrs. A. R. Wood

Mr. A. A. Creekmur

Mrs. Thomas checks a student's cumulative record.

Students review college materials in guidance lounge.

Shakespeare, Keats, Wright Provide

Mr. E. L.Townes, a student teacher, points out works of black authors.

At Crestwood High the language arts teachers strive to help their students achieve skill in the effective use of language in both comprehending and expressing ideas and information. The department emphasizes creative writing, grammar usage and literature.

In reading, the Language Arts Department incorporates three programs: a developmental program, a basic skills program, and a remedial program.

Also at Crestwood High, a journalism class publishes the school newspaper. Other extra-curricula activities related to the language arts program include, public speaking contest, and dramatic festivals.

Mrs. V. M. Duke

Mrs. M. A. Woods

Mr. G. L. Short

Mrs. F. R. Olds

Mrs. D. F. Eure

Mrs. E. E. Hayslett

Mrs. A. W. McDonald

Miss B. Brown

Comprehensive Study in Literature

Mrs. D. F. Eure recites passages from the works of Shakespeare.

Mrs. McDonald conducts a lesson in phonics.

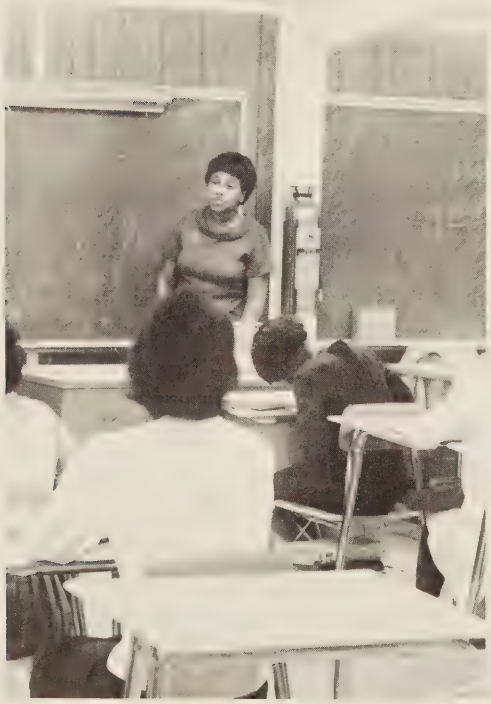

Mrs. H. Hunt

Mr. J. Clark

Mr. S. Jones

Mrs. L. Vaughn

Dissection is one of the most interesting parts of biology lab work. Students watch Mrs. Clemons, biology teacher complete dissection exercise.

The structure of the atom is explained by physics teacher, Mr. Watford.

Science Courses Encourage More Discovery And Participation In Lab

In developing new ideas for the future, students learn through experiments in the science laboratory that everything is not as it seems on the surface. The curriculum of the science department includes courses in biology, chemistry, physics, and physical science. They provide opportunities for all pupils to participate in science activities which meet their common needs and interests.

The science teachers strive to act as guides; thus maintaining proper balance between pupil exploration and teacher direction.

From the simplest life study to the most complex lab experiments, students learn to appreciate the discovery of a well-founded conclusion that will aid them in future life no matter what the situation.

Mr. A. Redd
Mrs. T. Clemons
Mrs. N. Mitchell
Mr. D. Bloomfield
Mr. A. Watford
Mrs. H. Barnett

Students explore the world of the microbe through the use of the microscope.

Physical science students are introduced to weights and balances.

Miss S. Brown

Mr. F. B. Miles

Mrs. E. Gregory

Students in typing class work hard at typing without any errors during timings.

Mr. Miles explains a problem in business law while a student, Charlie Collins, looks on.

In her typing class Mrs. Cobb works with students to improve typing skill.

Business Department Offers A New Course

The Business Department provides capable and dedicated teachers who work diligently in training students in such business subjects as typing, shorthand, bookkeeping, accounting, business law and general business.

The Vocational Office Training course is designed to prepare the business students for office work immediately following graduation.

The new business course highlighted at Crestwood this year is Clerk-Typist Assistant. It is a two period class that instructs the student in all phases of business.

Mrs. F. J. Cobb
Chairman
Mrs. E. G. Bailey

Miss Eley, a student teacher, observes a student during a typing drill.

Miss Brown listens as students in her class recite.

Miss Walter works a word problem for her math class.

Modern Mathematics

The mathematics program is designed to be consitent with the innovations of the modern approaches to mathematics. For Crestwood Senior High's math department, the word is "concentration." The Mathematics Department tries to help, rather than force a student to learn.

Courses offered in the math department range from general math to advanced math. An elective course in Consumers Mathematics is offered. After school hours, some of the students participate in the new IBM Computer Programming Course offered at the Chesapeake Vocational-Technical Center.

Students in math lab ponder over problem.

Prepares Students For Computerized World

The race is on!

Mrs. V. Boykins
Chairman

Miss J. Walter

Mr. T. Lawton

Mrs. V. Patillo

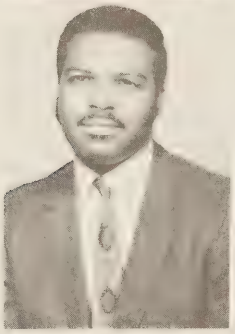

Study, study and more study!

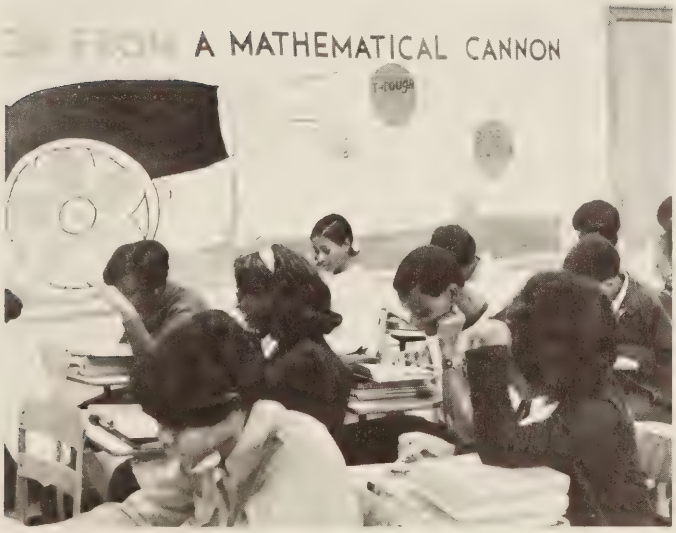

Miss N. Howard

Mrs. B. Garrett

Mr. H. Bryant

Mr. L. Singleton

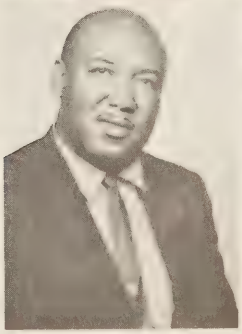

World Cultures, Ancient And Current History Are Vital Aspects In Our Social Studies Department

Mr. Gowin, demonstrates how to use the globe to locate places.

The Social Studies Department tries to afford students insight into the social, political, and economical institutions —past and present. All courses lead to an understanding of causes for the rise and fall of great civilizations, contributions of science and inventions to mankind, development of farming, manufacturing, commerce, communication and transportation, contributions made in the field of fine arts and the effect of the physical aspects of the effects of earth on man.

Recently, there has been an attempt to provide the student with an understanding of the cause and effects of todays worldwide problems.

Mrs. Smith conducts a class in United States History.

Mrs. M. Cantor
Rev. C. Bowens
Miss G. Griffin

Mr. C. Gowin
Mrs. T. Smith
Rev. J. Riddick

Mrs. M. Trimyer
Rev. B. O. Moody

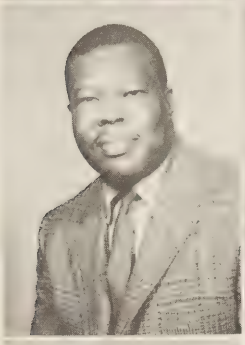

Mr. I. Owens
Mr. F. Meddelton

Mrs. E. B. Ward
Chairman

Students utilizing library to find information on ancient Egyptian culture.

Mr. Riddick, a government teacher, explains a hot spot in current events.

Students in Geography Laboratory work hard to learn about peoples of other lands.

Mrs. G. Douglas

Mr. K. A. Patrick

Mrs. Clark and her Spanish III class listen to Spanish tapes.

Foreign Language Department Stresses Audio-Lingual

French students listen to the language over the audio-lingual system.

El tablero de anuncios en la clase de la Sra. Clark explica el titulo, "educación En La Cultura Hispánica," usando fotografías y mapas que representan el mundo hispánico.

Monsieur Patrick est en train d' aider un élève français avec sa lecon.

Approach To A Foreign Language

The ultimate goal of the Foreign Language Department at Crestwood High School is to provide each student with a working knowledge of the sound system and written symbols in a given language. Major emphasis is placed on understanding and speaking the language. In order to achieve this goal, the two languages offered are taught by the audio-lingual approach, which stresses the following order of learning a modern foreign language: speaking, listening, reading and writing.

Our Foreign Language Department offers four levels of French and Spanish. Students are encouraged to pursue a four year course in order to master the language studied.

Mrs. S. M. Porter

Mrs. M. L. Clark
Chairman

Rev. Bowens exhibits homecoming poster to Dr. Kingdom, superintendent of instruction.

Mr. W. Chadwick

Mr. D. Sanford

Mr. M. Joyner

Fine Arts Department

A Display of Student "Pop Art"

To create a well-rounded individual is the objective of the Fine Arts Department. Here at Crestwood, this department encompasses two areas—art and music. *Creativeness* is the key word to complete cultural development.

The Art program is centered on the individual's interests and capabilities. Through the creative development of these, the student can satisfy his inmate need for expression.

5 . . . 4 . . . 3 . . . 2 . . . 1 . . . Kick!

Stresses Individual Creativity

The Choir Performs during the United Nations Program.

Mrs. Andrews

Mrs. R. Flowers

Homemakers of tomorrow learn to prepare balanced meals.

Homemaking Skills Are Useful Training

Students are taught basic skills in sewing.

The Home Economics Program is designed to prepare individuals for effective home and family living. Recognition is given to the fact that satisfying family living is essential to the well-being of every individual, and that there is no substitute for a happy understanding family relationship.

Special Education

The avenues to learning are many supported by a prescriptive program of instruction providing service to those students who need special help. Individuals are aided in developing their levels. Thus, it is possible for them to adjust to the realities of the demands by their post school life.

Special education teachers emphasize the importances of reading the daily newspaper.

Mrs. L. Dunn

Mrs. Southall

Mr. C. Williams

Mrs. A. Powell

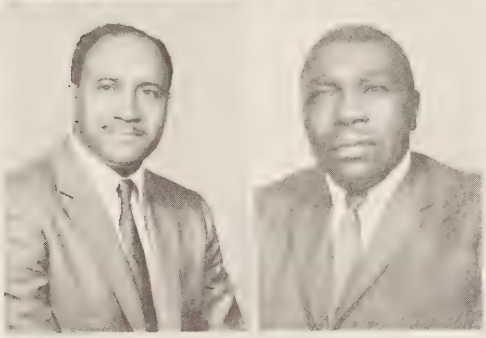

Mrs. J. Bynum
Chairman

Mr. D. Driver

Health and Physical Education display for American Education Week.

PHYSICAL FITNESS

How much further?!!

The Health and Physical Education Department assumes a dynamic and an integral role in the curricula of Crestwood Senior High School. The program covers a wide range of activities in order to meet the needs of the individual student. It involves the learning of skills and the development of physical competence. The department makes provisions for students to learn by doing, obeying, leading, helping, losing, winning and developing good sportsmanship.

Health and Physical Education casts in the laboratory of democratic behavior, which plays a vital role in the preparation of the students to live more effectively in our changing society.

Where did it go?!!

ADVANCES YOUTH

Mrs. E. M. Pruden

Mr. G. W. Quarles

Up! UP! and Away!

J. Sharp

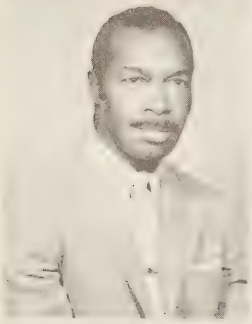

H. Windley

Mr. Sharp gives instructions in brickmasonry.

Vocational Courses Prepare

Mr. Windley demonstrates a new type of stitch.

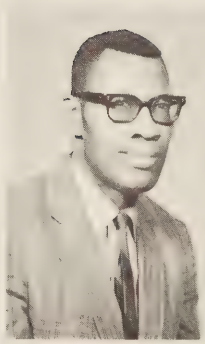

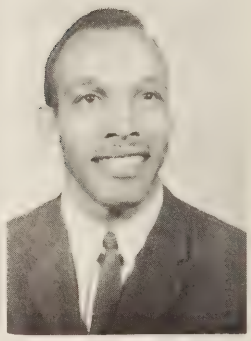

A. Anderson

J. Creekmur

J. Dillard

Mr. Anderson assists student in a demonstration.

Mr. Dillard explains a diagram to one of his industrial arts classes.

Students For Jobs

The Vocational Department includes courses such as tailoring, brickmasonry, woodworking, industrial arts, electronics, and drafting. Students who attend the Vocational Technical Center during class hours receive training in cosmetology, automotive mechanics, nursing, data processing, electronics and industrial arts. The student receives theoretical knowledge in classroom and skills on job through actual experiences.

Students at work in tailoring class.

Major F. Immler

Sargeant A. McKnown

Air Force JROTC Acquaints Crestwood's Young Men With Military Procedures

The three year AFJROTC program is designed to aquaint students with the aerospace age and motivate student interest towards careers in military and civilian aviation or the areospace matters and their effects on society. Their training includes studies on the development of aircraft along with military customs and courtesies. Second and third year students have a more detailed study of subjects introduced in the first year.

Aerospace cadets are also involved in training activities outside of the classroom. These include daily flag ceremonies bi-monthly military parades and also the activities of the Cadet Drill Team and the Mitchett-Goddard Honor Society.

Cadets on flag detail

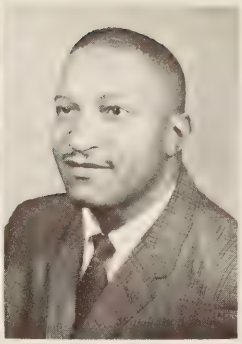

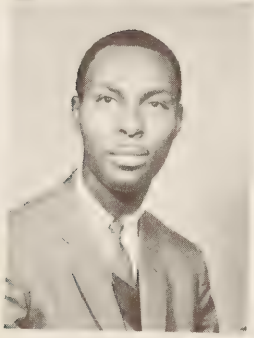

Mrs. S. Brown
Mr. P. Parham
Mr. T. Smith

I.C.T. And D.E. Prepare Students For The World Of Work

The industrial cooperative training program is a cooperative activity which involves the school business industry and professional establishment. The primary purpose of the program is to encourage in-school youth competencies in specific occupations which develop their abilities, aptitudes, and interests.

The cooperative distributive education program at Crestwood High School derives its name from the joint working arrangement between the school and the distributive business enterprises of the community. The primary objectives of the program is to provide in-school sophomores, juniors, and seniors with basic competencies, not in acquiring a skill but rather in developing the ability to use judgment. The achievement of this objective will help pupils to make pertinent decisions as the body of knowledge involving discipline of distribution is learned.

Supervising Time at J. B. Hunter's Department Store. Robert Griffin, Mr. Davis, Supervisor, Richard Cooper and Gary Lundy.

Deborah Spruill and Shelia Peel Nursing Aids at Norfolk Community Hospital.

Richard Cooper shows boots to a customer of Santa Claus.

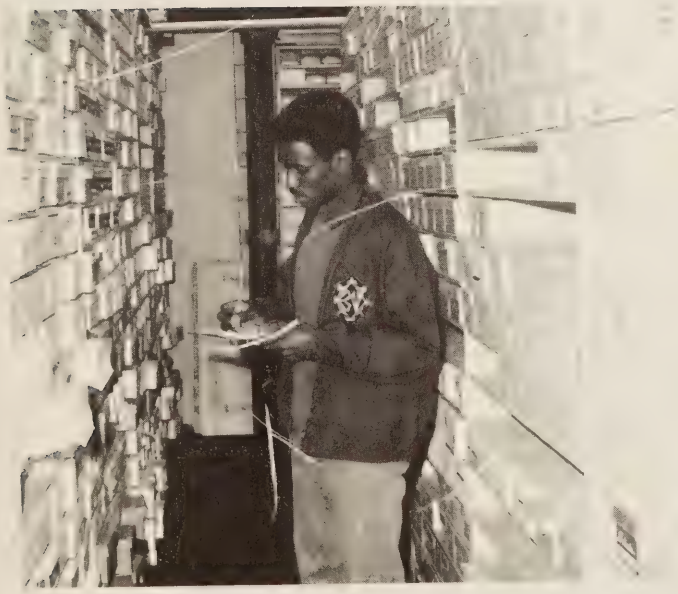

Gary Lundy a stock clerk at J. B. Hunter's Department Store.

Robert Carpenter auto mechanic at Virginia Caroline Tire Co.

Driving Assimilator: A New Teaching Tool in Driver's Education

The new driver assimilator provides new learning techniques in driver's education.

Students in the assimilator learn how to be courteous and defensive drivers.

Student Teacher Education is a Part of Crestwood's Program

Student teachers who have gained first-hand experience in teaching.

Good Meals And Clean School

The Cafeteria and Custodial Staffs work perhaps more hours than anyone at CHS. Everyone appreciates the good meals served in our cafeteria every day. Preparing the meals for such a large school truly is a huge task, and our cafeteria staff does a good job.

The Custodial Staff takes care of our maintenance, heating and cleaning of our school. When students enter our school and see a sparkling building, they know that our custodial staff has been hard at work.

Cafeteria Staff – Mrs. Williamson, Supervisor

Keeps Students Happy

Mrs. Jenkins, one of our many custodians.

Mr. Terrell, the head custodian.

Activities

The feature activities at Crestwood High include such Activities as Homecoming, the Prom, special assemblies and musical productions and other extracurricular events. These social activities provide cultural opportunities for students.

Mr. F. L. Scott
Student Activity Director

Sylvia Sutton
First Runner-Up

Gail Green, attendants

Johnnie Mae Cradle
Fourth Runner-Up

Barbara James
Second Runner-Up

Cynthia Lee
Third Runner-Up

compose Crestwood's '69 Homecoming Court

A mood of excitement, anticipation, and tension filled the air as Crestwood students prepared for their traditional Homecoming game. Crestwood was challenged by the Wolverines of J.F.K. The Bombers proved their strength at the crucial point of the game by securing a victory of 12-10. Various clubs displayed their artistic ability by decorating floats which were shown during the half-time activities.

The Homecoming Queen was crowned by Peggy Boddie King, the 1959 Queen, and was escorted by Cadet Deputy Commander Edward D. Holley. The Queen was chosen from a court of ten senior girls. Her court included Sylvia Sutton, escorted by Commander Major Michael Collins; Barbara James, escorted by Technical Sergeant Lloyd A. Wilson; Cynthia Lee, escorted by Captain Milton Dixon, and Johnnie Mae Cradle, escorted by Captain Richard Griffin. Jo Ann Barnes was chosen by the Homecoming Contestants as Miss Congeniality.

Jo Ann Barnes
Miss Congeniality

The crowd anxiously awaits the crowning of the Queen.

Mrs. King crowns "Miss Homecoming" 1969.

1969 Homecoming Court

Soul Ranger of the radio station WRAP crowned the Duchess Juanita Durham and the Duke, Edward Hunt.

Miss Physical Education, Diane Hunt and Attendants Wanda Godfrey and Carolyn Billups

American Education Week:

Our speakers pause to answer students questions.

"Better Education: Your Job", the theme for American Education Week was carried out in many ways in our school. With emphasis on this theme, all departments in the school displayed bulletin boards, posters and special displays. Prizes were awarded to Mrs. Clark for the best classroom bulletin board and to the Social Studies Department for the department board.

Our speakers for the American Education Week Assembly were, Dr. Hugo Owens, dentist and Mr. Mark Andrews, Assistant Director of the Chesapeake Vocational Center.

Mr. Andrews explains his collection of African Art to Mr. M. J. Hale, Assistant Principal and Mr. Towens a student teacher.

"Better Education Your Job"

Students check out black culture materials as part of American Education Week and Book Week Celebration.

Awards were presented to students and teachers for best posters and bulletin boards.

Book Week Emphasizes

Black Culture Reading

The English and Social Studies Departments in conjunction with the library emphasize the Black Culture Reading Program during the celebration of American Education Week and National Book Week.

The collection of books consisted of paperbacks involving Negro accomplishments in the fields of education, business, athletics, professions and the fine arts.

Students and teacher browse over a collection of novels.

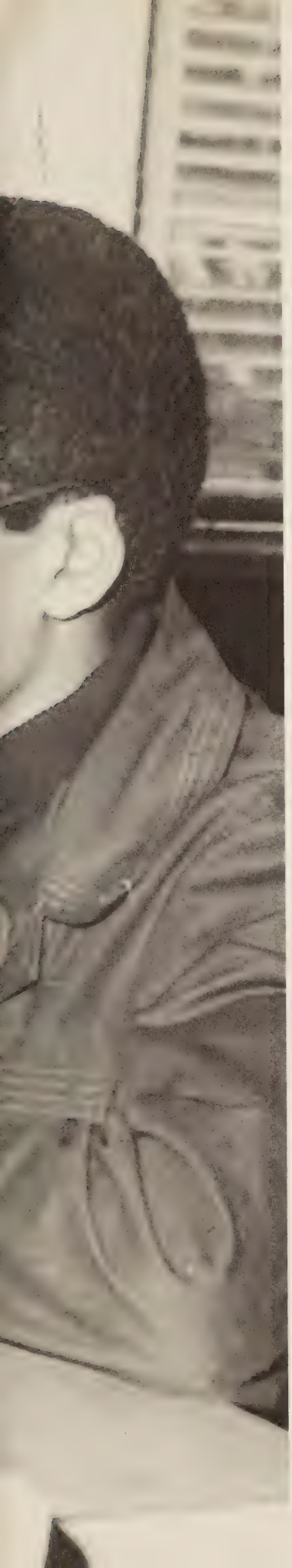

Black Cultural Reading Committee

They seek knowledge of Black Folk

"We Pause To Give Thanks"

Rev. T. Thomas, our speaker

"We pause to give thanks", was the theme of this year's annual Thanksgiving Program.

The speaker for the assembly was Rev. T. Thomas who related the real spirit of thanksgiving.

Our mixed choir provided the music for the program. Each club of the school donated a basket to be distributed to some needy family in our community.

Platform associates and our choir sings during American Education Week Assembly

CHS Gets The Christmas Spirit

The Dramatics club of CHS presented our annual Christmas play which was concluded with the audience taking part in the singing of Christmas carols. Of course no Christmas is complete without Santa Claus, so our Santa arrived promptly to bring good cheers and candy canes to all the good little "Crestwoodians".

The First Annual

The Queen, Miss Denise Thomas, and her court.

Jr. ROTC Ball

The Air Force Junior ROTC sponsored for the first time in the history of the school an annual ROTC Ball. Each cadet did his part by helping to decorate the school's gymnasium in which the affair was held.

The Cadets chose as their queen, Miss Denise Thomas, who reigned over the gala affair.

Dance . . . Dance . . . Dance . . .

Alvin Copeland and Yvonne Ferebee dance in "stardust".

Dance . . . Dance . . . . . .

C.H.S. Students

Win Many Honors

Mr. A. Creekmur, Chairman of the Guidance Department presents an Academic Award to Olga Stevenson.

The Awards Assemblies are held on the last Friday of the school year. Students are honored for their achievements in the academics, athletics and special achievements during the current school year. Special recognition is given to seniors who are National Merit Winners and to the senior who is chosen to be a member of the Ledger-Pilot Tiderwater Scholastic team.

Special recognition is given to a group of math students who won special awards in the Mathematics Conference by Mrs. Boykins, Chairman of The Mathematics Department.

Larry Chappel, one of the recipients of a plaque for outstanding sportsmanship in basketball.

Micheal Simms is awarded a plaque for outstanding sportsmanship in football.

Science Conference participants are congratulated by Mrs. Mitchell, Science Department Chairman.

Mrs. Ward, Social Studies Department Chairman, awards a certificate of recognition to Howard Davis for outstanding work in Social Studies.

Cotillion '69

The Women's Auxiliary of the Norfolk Medical Society sponsored its Sixth Annual Cotillion Ball. This year twenty-three of the forty-one debutantes selected are seniors at the Crestwood High. Through this organization, these young ladies have the opportunity of being introduced to society and learn to enjoy the better things of life.

Row 1 – Mary Terell Anderson, Debra Anne Johnson, Gail Charlene Chamberlain, Velma Marie White, and Linda Faye Andrews. **Row 2** – Althea Elaine Burrus, Shelia Spruill, Dedra Regina Leary, Deborah Louise Everett, Verna Mae Walton, Sylvia Renee Coker, Marilyn Lewis.

Row 1 – Bridget Gail Carlton, Renee Catherine Coles, Cynthia Lynn Lee, and Martha Gail Green. **Row 2** – Mary Jane Wilkes, Lillian Janet Cuffee, Abdulia Jean Ford, Jo Ann Barnes, Olga San Juan Steverson, and Dianne Hunt.

Paris By Night
Theme of our 1969 Prom

They walked in beauty. . .

Another year goes passing by
Another Prom is here
To some this brings a joyous smile
To others, brings a tear
For four years you have tread a path
From dawn to setting sun
But now the path gets steeper
And the climb is just begun
We're very glad to know you
We'll miss you when you've gone
And to the class of '70
We dedicate our Prom.

—The Juniors

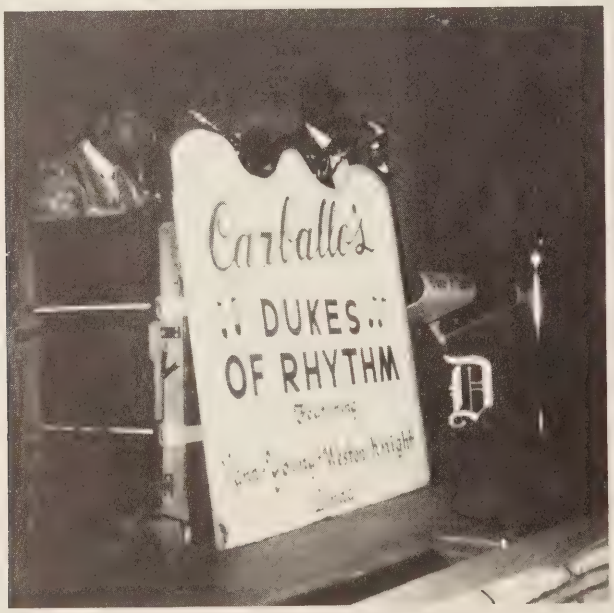

We danced by the rhythm of Carballo.

Graduation . . . A Climax

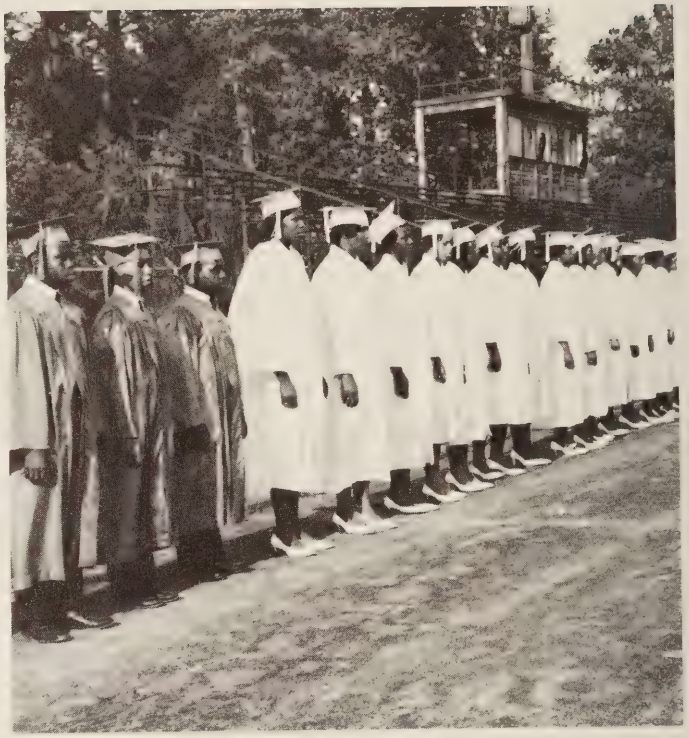

. . . And . . . A Beginning

Athletics

The sports at CHS hold perhaps more interest than any other phase of school life.

BOMBERS VARSITY TEAM . . . .

Joseph Drake, Allie Ray, and William Sievels crush Kennedy's running attack. George Riddick stands guard over teammates, after play had stopped.

BOMBERS FOOTBALL SCOREBOARD

CRESTWOOD . . .	28	B. T. WASHINGTON	14
CRESTWOOD . . .	14*	WESTERN BRANCH	0
CRESTWOOD . . .	16	NEWPORT NEWS	20
CRESTWOOD . . .	6*	I. C. NORCOM	0
CRESTWOOD . . .	12*	J. F. KENNEDY	10
CRESTWOOD . . .	8	ARMSTRONG	20
CRESTWOOD . . .	20*	DEEP CREEK	8
CRESTWOOD . . .	6	HUNTINGTON	12

*Conference game

Bombers 13th Season Lucky

The "70" football season was the year of the Bombers, completing a 4-1 conference record and a overall record of 5-3. The offensive unit was very effective with running backs Reamington Artis, Quienton Brinkley, Milton Harrell scoring on the ground, and the passing of quarterback Mike Sims. Mike tossed two TD passes to Artis in the opening game of the season. Ends Jesse Parker, Alvin Copeland and David Stukes excited crowds with their long touchdown receptions.

Offensive linemen Quienton Jones, Raymond Smith, Bobby Boddie, and Ervin Dawson provide the running attack with great blocking and the passing attack with excellent pass protection. The defense has its stars and is ranked number one in yards rushing and passing. Defensive stars are Robert Jennings who intercepted pass and returned it to 70 yards. Robert was tied with Allie Ray and Reginald Stukes for the most interceptions. Tackle Howard Bryant was chosen to the all district team while teammate Milton Harrell received an honorable mention.

WHO HAS THE BALL? Backs Quienton Brinkley and Rae Artis had a hard time taking the defense, both get racked up after Artis gained considerable yardage.

David Stukes (32) electrifies crowd with a 65 yard pass reception as teammate Nelson Jennings (51) throws key block.

Super halfback Reaminton Artis (28) gains 5 tough yards against the defense of JFK in homecoming game. Bombers won 12-10.

C.H.S. Cheerleaders Promote School

Varsity Cheerleaders–**Row 1**–Cynthia Lee, Brenda Hunt, Captain Debra Johnson. **Row 2**–Beverly Williams, Johnnie Mae Cradle, Beatrice Watson, Carolyn Andrews. **Row 3**–Cynthia Johnson, Phyllis White, Sandra Jones, Dianne Sutton, Mary Wilkes.

At games and at pep rallies the Cheerleaders and Pep Team led the crowd in cheers, promoted school spirit and cheered the Bombers to many victories.

The girls are sponsored by Mrs. A.M. Powell who provides the girls with helpful advice and criticism.

Debra Johnson is captain of the cheering squad and Johnnie Mae Cradle is Captain of Pep Team and Olga Steverson is Co-Captain.

The beautiful and talented cheerleaders cheer the Bombers to victory in the homecoming game.

Spirit, Sponsor Pep Rallies And School Projects

Fight! Fight! Fight!

Pep rally before game helps spirit of team and students during homecoming festivites.

Pep Team: Row 1 Tracy Brown, Arnetta Ferguson, Janet Rimm, Pat Johnson, Valerie Johnson, Florencetine Brickhouse, Jackie Jones, **Row 2** Laverne Wilkins, Sheryl Hart, Lillian Cuffee, Linda Andrews, Connie Lamb, Christine Richardson.

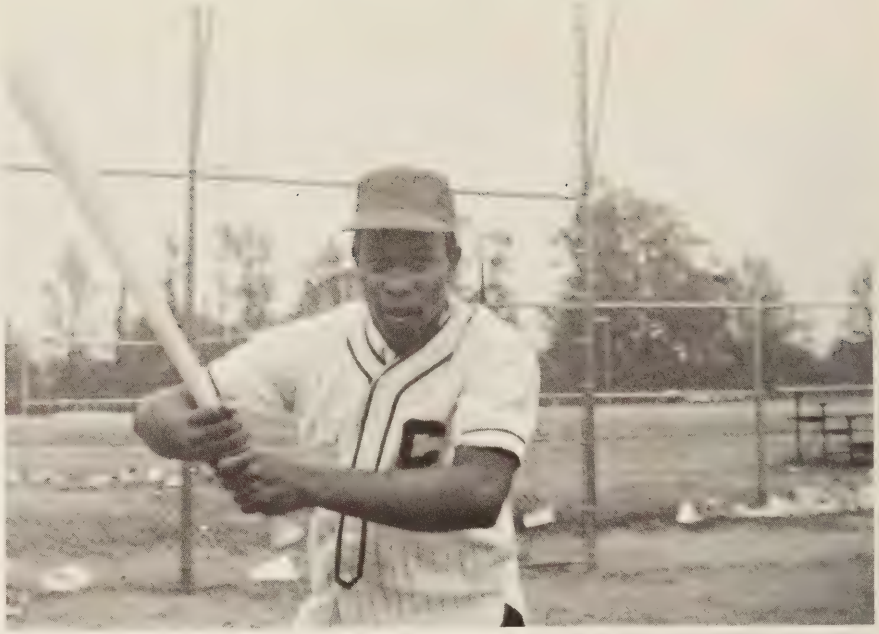

Dannie Holland shows hitting form he used in collecting 6 hits against Union Kempsville.

Errors Plague Hot

VARSITY BASEBALL TEAM: **Front Row Left To Right** Ernest Billups, Jasper Walton, Thaddus Bennett. **2nd Row Left to Right** are score keeper: Horace Minniefield, Kenneth Bly, Tyrone Parker, Ronald Rollins, Captain Dannie Holland and Alex Stukes.

J. Walton swings a big bat but is known for his catching ability behind home plate.

Hitting Nine

Losing only five starting players, the Crestwood Bombers baseball team will return as a power-packed team on both offense and defense. To lead the "big nine" will be captains Dannie Holland and Alvin Hill. A pre-season clinic of weight lifting and exercises was conducted for the team. The basic purpose of this program was to get the boys in shape before offical practice opens on March 1. The team excelled in hitting but errors plagued the defense.

The pitching staff consisted of David Stukes, Alex Stukes, Lester Garris and Allie Ray. The Bombers under the directions of head coach Tom Stith, the 68 V.I.A. coach of the year, proved to be the best in the V.H.S.L. Southeastern District as the Bombers finished over the .500 percent mark.

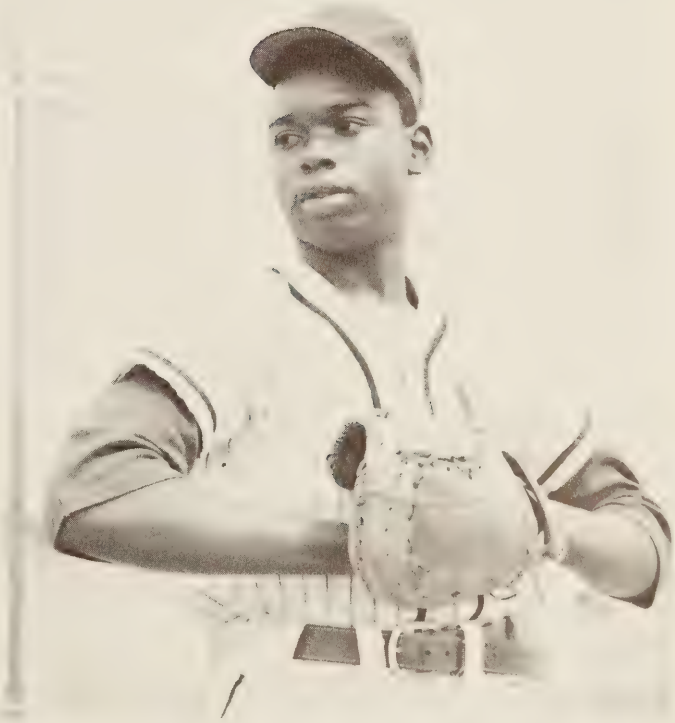

Ernest Bullock controls game with his great pitching ability.

Track Team Strives To Achieve Perfection

Indoor Track Team

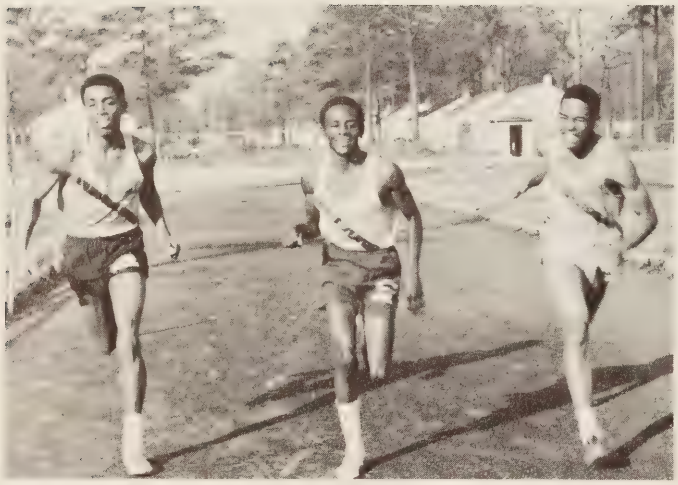

In The Home Stretch
Frank Moore finishes first at the tape as Crestwood defeated I. C. Norcom at Fredrick College Field, 24-31.

Crestwood's track teams, both cross country and indoor, started spring workouts with great hopes of improving last year's finish.

The Bombers went out to prove their ambitions. With the record breaking performances of Milton Ballard, George McCadden, Solomon Quince, Michael Toliver, and Franklin Cuffee, the team wins with an 11:47.6 timing.

Captain Milton Ballard and co-captain Solomon Quince played a key role in the six game winning streak.

Track – Scoreboard

Crestwood	20	Wilson	35
Crestwood	33	Cradock	26
Crestwood	24	Norcom	31
Crestwood	21	Great Bridge	40
Crestwood		Indian River	
Crestwood	23	Oscar Smith	32
Crestwood	20	Western Branch	
Crestwood	24	Deep Creek	31

DISTRICT MEET 2nd PLACE
CITY MEET 2nd PLACE
CONFERENCE RECORD 8-1
*Lowest score counts as a victory

The Victors

VICTORY: The bombers celebrate their win over Norcom as Milton Ballard and Solomon Quince laugh it up.

George McCadden and Solomon Quience retire after strenuous practice session.

A struggle for victory.

Majorettes and Drill Team Add Style

Majorettes – Cheryl Doss, Laverne Moore, Vanassa Moore, Alice Griffin, Marlyin Lewis, Mary Anderson, and Gail Nichols.

Majorettes Salute

Drill Team: Left to Right Row 1 Nelda Richardson, Page Hinton, Willeminia James, Hermione Waters, Veronica Davis, **Row 2** Sheila Toxey, Angela Brooks, Patrice Evans, Jean Williams, Mary Williams, **Row 3** Michellene McCadden, Diane Clayton, Coleline Brooks, Martha Davis, Carolyn Bullips.

The Bombers Drill Team, Majorettes, Cheerleaders, and Pep team have entertained spectators by the thousands at intermission during football and basketball season. With boundless energy each group injected great vigor into the students and boosted the Bombers morale. During the homecoming game the cheerleaders and pep team were the cause for "the come from behind" victory over Kennedy.

End Jessie Parker commented, "if it wasn't for the loud screaming of Diane Sutton, I would have never turned around and caught the ball for the winning touchdown."

The majorettes have displayed great style and team work as they led the band in parades and during halftime at games. Senior Majorettes Marlyin Lewis, Mary Anderson, Louise Cuffee, Sandra DeBerry and junior captain Cheryl Doss show such fine grace and balance like angels flying as they step high and mighty while performing.

Cheerleaders sing to heighten spirit.

Spotlight On Sports

I had it first!

The Bombers were very impressive in their first cage season in the V.H.S.L. They tied Norcom and Wilson for the Southern District title with a 7-1 conference record and finished in 3rd place in the tournament held at Frederick College Field House. The Bombers hope to fall back in the spotlight with another successful season. Superstars LaVone Blount, Larry Chappell, Michael Sims, Frank Watford, Jesse Parker, Reginald Stukes and Raeminton Artis are all veterans from last year's squad.

Blount, Chappell, and Parker help control the boards offensively and defensively by rebounding and blocking numerous shots. They also help in scoring. Artis, Stukes, and Sims are the ball handlers and are deadly at any range of 25 feet or more from the basket. On offense the Bombers are very explosive and with average height in the line-up the Bombers may well be the Southern District "CHAMPIONS".

Crestwood's Varsity Basketball Team

Row 1: Frank Watford, Captain LaVone Blount, Co-Captain Larry Chappell, Raeminton Artis, Michael Sims, Jesse Parker. Row 2: Frankie Cuffee, Leroy Ricks, Reginald Stukes, Chester Holloman, Barney Eure, James Holley, Larry Steptoe, Gregory Harvey, Garland Barber and DelCasey Davis.

Crestwood Junior Varsity

Row 1: Rudy Harper, Alton Edmonds, Ronald Linsey, Ernest Riddick, Herbert Mitchell, Co-Captain Lionel Monsegue, Captain Earl Corprew, Michael Brinkley. **Row 2:** William Claggion, Gary Smallwood, Chandler Harper, Dennis Claggion, Herbert Watson, Kieth Earl Cunningham.

'70 Basketball Schedule

Dec.	5	I. C. Norcom
Dec.	12	B. T. Washington
Dec.	13	Maury
Dec.	17	B. T. Washington
Jan.	6	Indian River
Jan.	9	I. C. Norcom
Jan.	13	John F. Kennedy
Jan.	20	Cradock
Jan.	23	Oscar Smith
Jan.	27	Deep Creek
Jan.	30	John F. Kennedy
Feb.	3	Woodrow Wilson
Feb.	6	Churchland
Feb.	10	Great Bridge
Feb.	13	Western Branch

Blount with an "easy" one.

Bernard Jarvis awaits powerful serve

Tennis Team First Year of V. H. S. L. Competition

The Crestwood tennis team in its first year of V.H.S.L. competition had its ups and downs. The Bombers' results were winless in their first four matches. The lightest side of the season was their 9-0 victory over Great Bridge High.

Coach John Bynum who was pleased with his teams birth into the V.H.S.L. looks forward to a winning 1969-70 season.

Oscar Hart makes a powerful serve

1969 Tennis Team: Row 1 Melvin Watson, Henry Bryant, Bernard Jarvis **Row 2** Nathaniel Gregory, Vance Britt, Frankie Cuffee, Oscar Hart.

Organizations

CHS has many organizations that provide a way for students to pursue their interest outside of the classroom. There are over 25 student clubs at CHS.

Bernard K. Jarvis, President
SCA

SCA
Voice Of The Student Body

The voice of the student body is represented by the Student Cooperative Association. Our President, Bernard Jarvis, is also President of the City Wide Association of Student Councils. He and the other councilmen endeavor earnestly to make Student-Faculty-Administration relationships as harmonious as possible.

SCA officers: Left to right, Cynthia Lee, Secretary, Gail Green, Assistant Secretary, Tracy Brown, Chaplain, Althea Burrus, Reporter, Debra Johnson, Treasurer, Jo Ann Barnes, Vice President, Bernard Jarvis, President.

1969-70 Student Council Association

Modern Dance Group

1969 Modern Dance Group

National Honor Society achieves goals through scholarship, service, and leadership

Left to Right Back Row Deborah Everett, Jo Ann Barnes, Johnnie Cradle, Gail Green, Barbera James, Cynthia Lee, Veronica Smith, Olga Stevenson, Joyce Cuffee, William Cooper, Edward Holley, Stanley Sivils.

French Club

Forensic Club

Geography Club

Mathematics Club

Future Homemakers of America

L

Future Business Leaders of America

Jeune Filles

Future Teachers of America

Guidance Club

Electronics Club

Dramatics Club

Art Club

Music Club

Spanish Club

Drafting Club

Industrial Arts Club

Science Club

Evaluation Club

GREEK SOCIETIES

Omega Xi Delta

Valiants and Queen

Sigma Phi Gamma

Delta Phi Epsilon

Sigma Gamma Phi

Distributive Education

Vocational Industrial Club

Social Studies Club

Y Teens Club

Aspirants Club

Hi Y Club

Girls Federated Club

THE SQUADRON

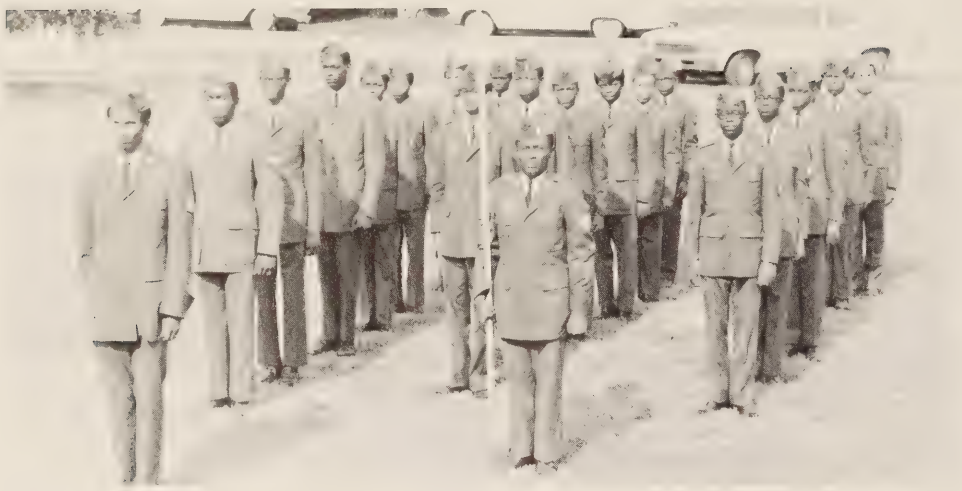

Flight A

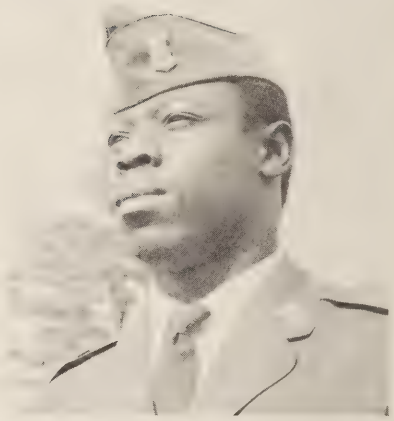

Commander Britt

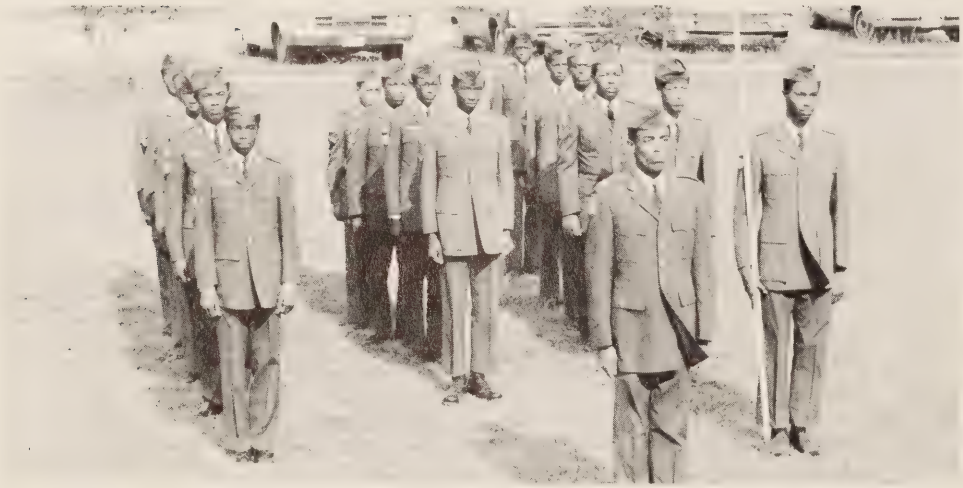

Flight B

Commander R. Griffin

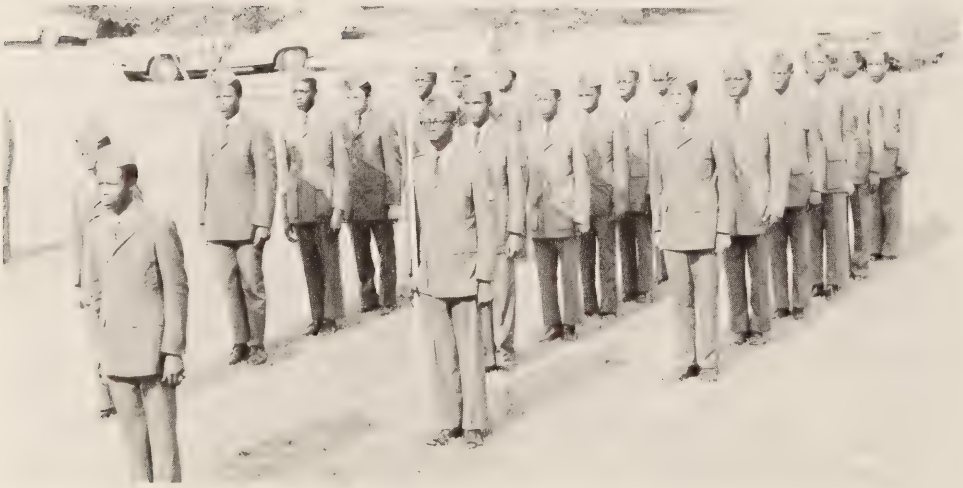

Flight C

Commander Lt. M. Bazemore

Capt. H. Minnifield

Flight D

Air Force Junior Reserve

Officers Training Corps

Group Commanders and non Commissioned Officers

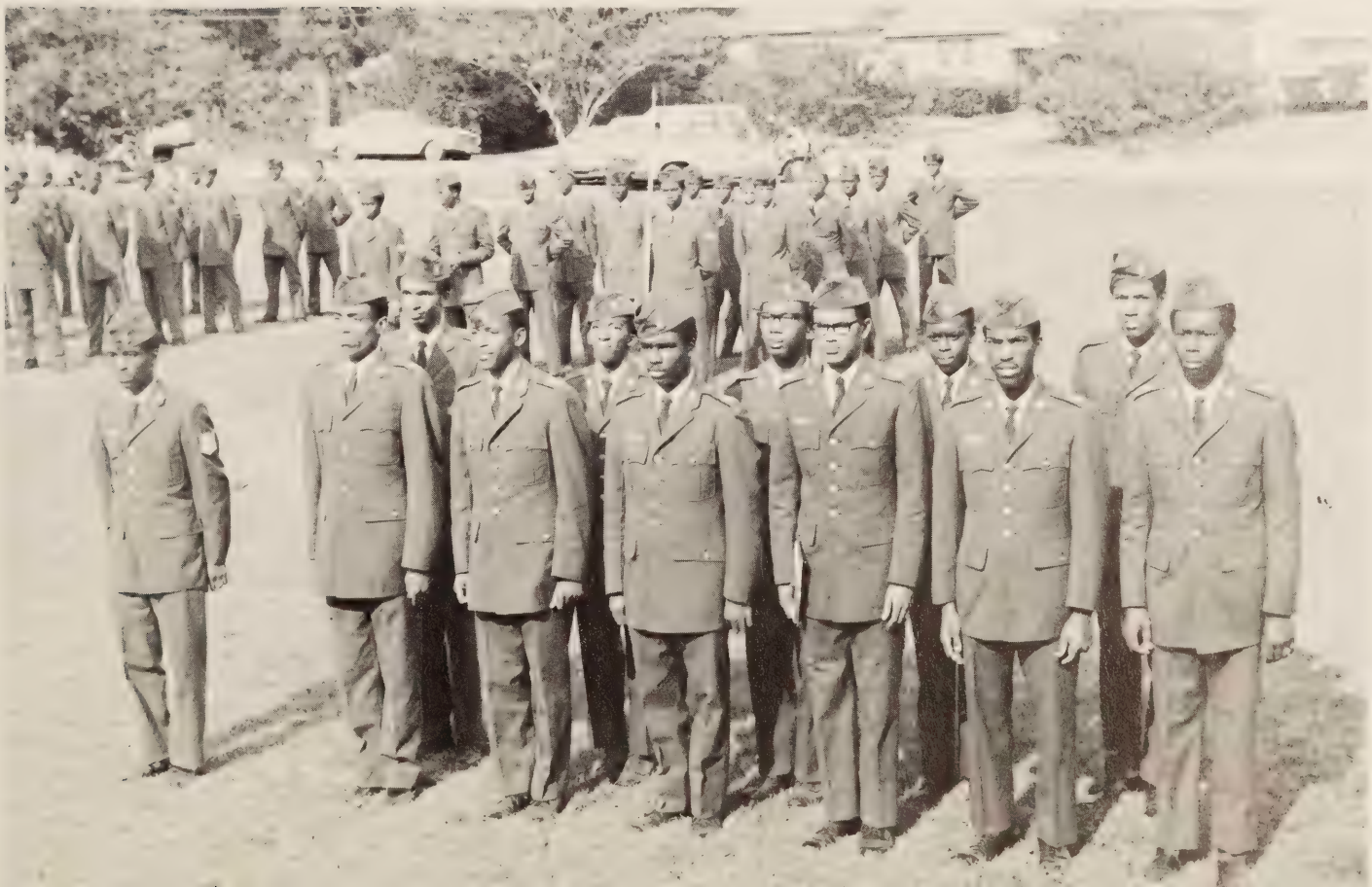

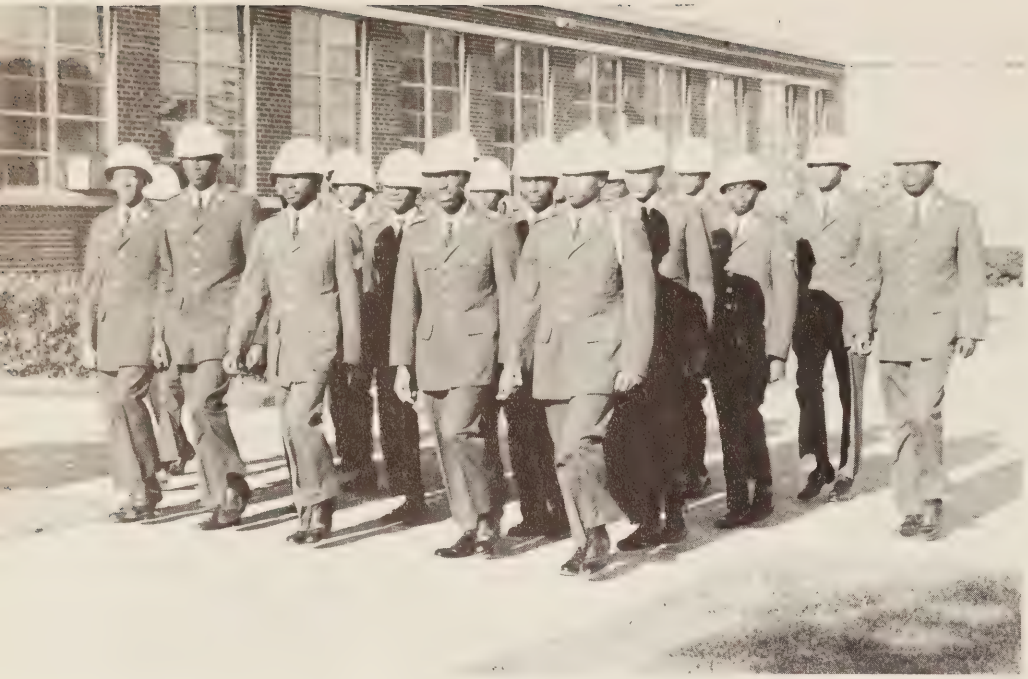

R.O.T.C. Drill Team

Attention!

Mitchell-Goddard Honor Society

Cadets on Flag Detail

Good Year

For C.H.S. Band

Mr. Joyner, Band Director, uses Stereo tapes as a teaching tool.

This has been a good year for the band. During the opening months of school the band was kept busy with parades and halftime performances at home football games and games away. As winter comes, the band moves from the football games to the stage as the Christmas Concert approaches.

The coming spring brought the Music Festival and Spring Concert. The band was a winner in the District Festival despite the loss of many seniors from the previous year.

The band during one of its dynamic halftime performances.

Choir Does Christmas Spectacular

The CHS Choir did many different things during the '69-'70 school year. The Choir sang for several Church groups, and for various organizational functions.

At Christmastime, the Choir appeared on the Mildred Alexander Show of WTAR Television. The program was aired throughout the Christmas season. Crestwood High School Choir really had a spectacular Christmas Season.

Crescendo! Descrecendo!

Rehearsal Time! Diminuendo!

Won't it ever end; All we do is rehearse!!!

Practice makes PURR-FECT

Senior Scene

We dedicate this section to the graduating class of 1970, for whom graduation is the climax of four years of arduous work and the beginning of a fruitful life.

The Senior Class

LEADERS OF TOMORROW . . . Milton Dixon, president; Gail Green, vice-president; Barbara James, secretary; Diane Hunt, treasurer; Berkett Haywood, reporter.

Seniors at Crestwood take an active part in club work, school publications, SCA activities and sports. Bernard Jarvis leads the way as president of the student body.

As each senior nears graduation, he is faced with the responsibility of evaluating his past and making plans for his future – a future which will hold success or failure, advancement or degradation, love or hate for society. Mr. A. Creekmur is a great aid in the directing of that first giant step.

Sadness, a sadness we've never felt, becomes a reality to every senior as graduation slowly approaches. Each school event takes on a special meaning.

Graduation practice, the senior picnic, class night, baccalaureate, and finally, commencement fill the final active weeks of high school life. Graduation possesses a certain finality. It signals the termination of four unforgettable years at Creswood High School. Each year has left its mark on our character, personality, and general outlook.

Senior Memoirs

The Class Song

(In the tune of Romeo and Juliet, Love Theme from the Paramount Picture "Romeo and Juliet". By Nino Rota, Larry Kusik and Eddie Snyder.)

The time has come for we must go
Oh! Crestwood High we love you so
But we must go.
Oh! Crestwood High for you're the one
We'll miss you.
We've worked so hard to make this dream come true.
It's here
It's here
Oh Lord it's here
Oh Crestwood High
Good-bye-Good-bye

Four whole long years, Oh how it feels
To reach that one important year.
A time for us
Oh Crestwood High, Oh Crestwood High
We'll miss you!
We've worked so hard to make this dream come true.
It's here
It's here
Oh Lord it's here
We've reached that goal important role.

Here at the end
Good-bye dear friends
Oh, we will meet somewhere, til' then
A time for us
Someday there'll be
A New World
A world of shining hope for you and me.

Class Colors: Medium Blue and Silver
Class Flower: Carnation

Joseph Alexander

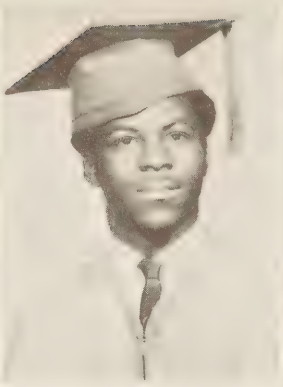
Ronald Alexander

Mary Anderson

Linda Andrews

Reaminton Artis

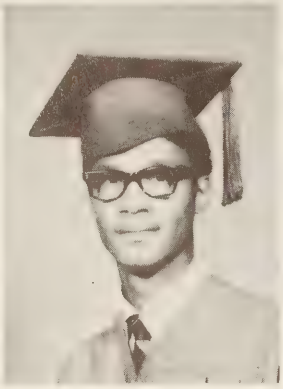
Belvin Bailey

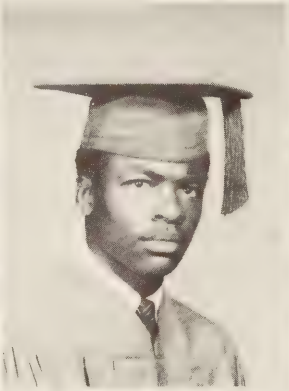
Milton Ballard

Jo Barnes

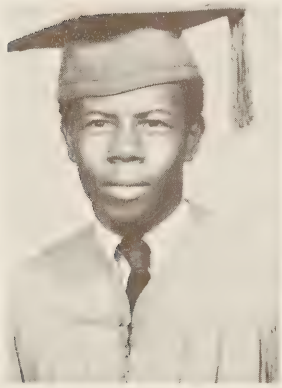
Merritt Basemore

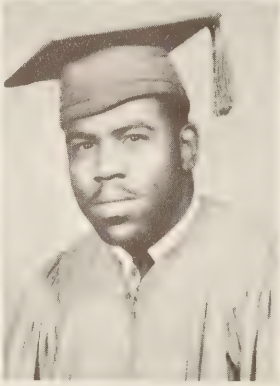
Robert Battle

Shelia Bell

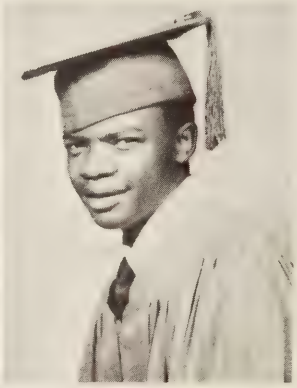
Lawrence Benson

Myra Billups

Earline Black

Beverly Blakeney

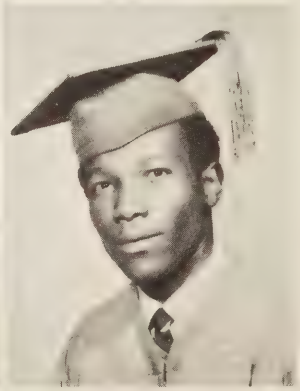
Johnnie Blanchard

Lavone Blount

Charles Brown

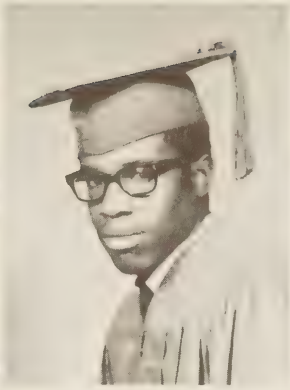

Carton Black

Frank Watford

Garland Barber

Brenda Blunt

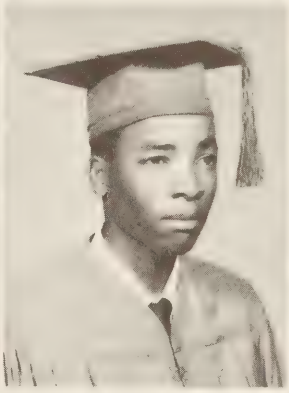

Forrest Blunt

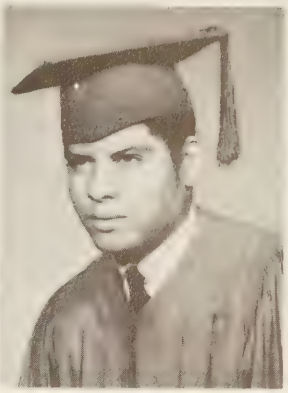

Bobby Boddie

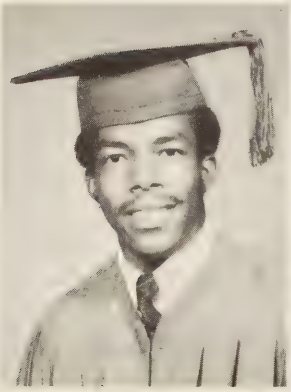

William Bonner

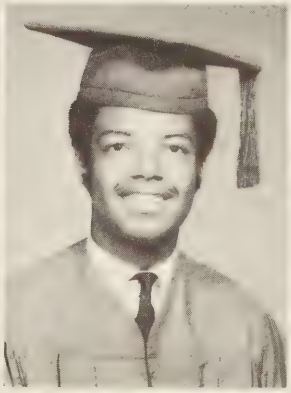

Dwight Brabble

Flora Brickhouse

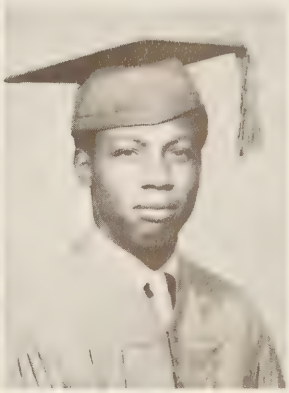

Dexter Bright

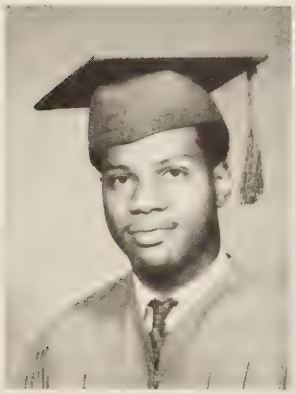

Quentin Brinkley

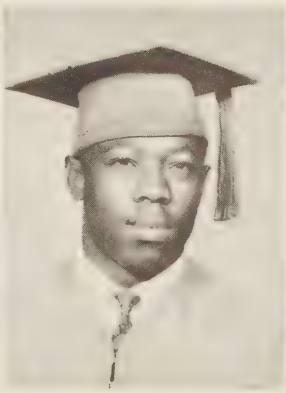

Vance Britt

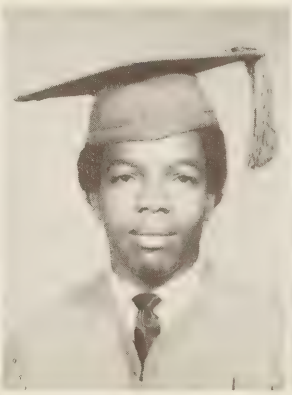

Derayford Brooks

Linda Brooks

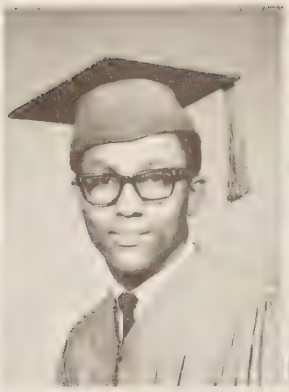
Thomas Brooks

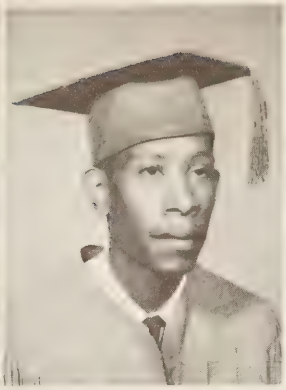
William Brooks

Carlotta Brown

Tracy Brown

Antionett Bryant

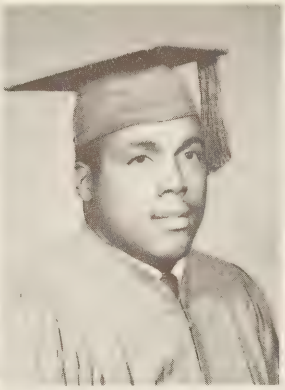
Howard Bryant

Linda Bryant

Mary Bryant

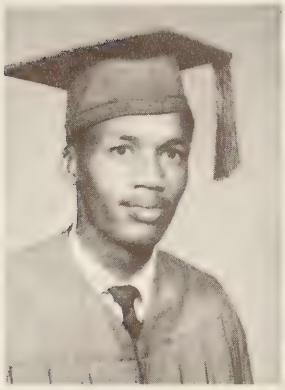
William Bryant

Shelia Bullock

Althea Burrus

Bridget Carlton

Sharon Cartwright

Joan Cason

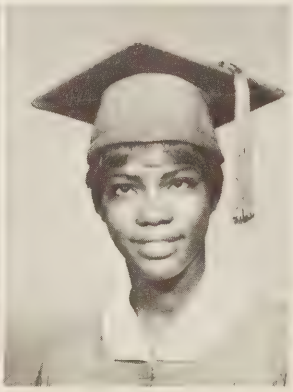
Gail Chamberlain

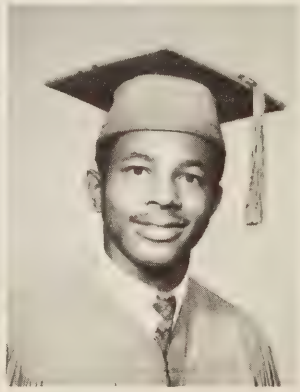
Larry Chappell

Harold Cherry

Regina Clark

Beverlyn Cobb

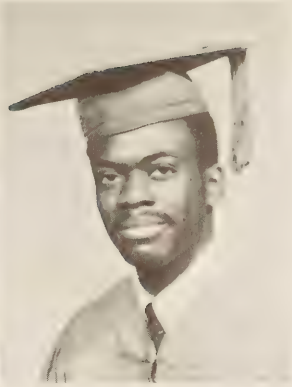

Floyd Cobbs

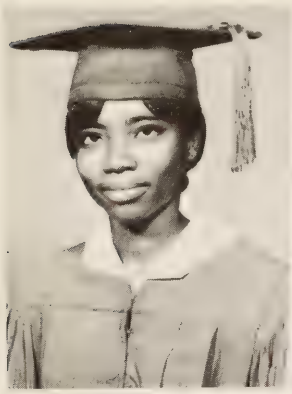

Sylvia Coker

Renee Coles

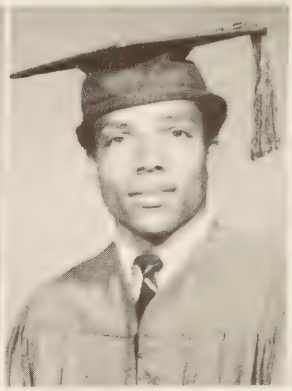

Charlie Collins

Michael Collins

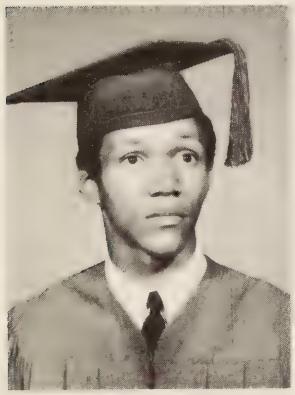

Richard Cooper

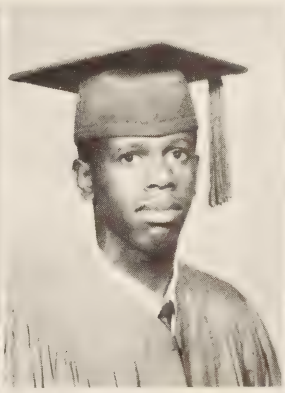

Alvin Copeland

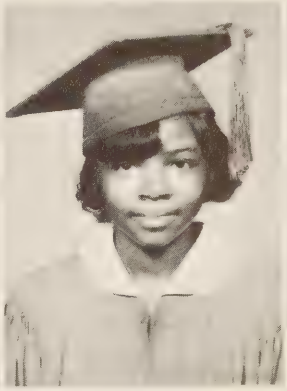

Annie Copeland

Joyce Corbett

Curtis Corprew

Deborah Corprew

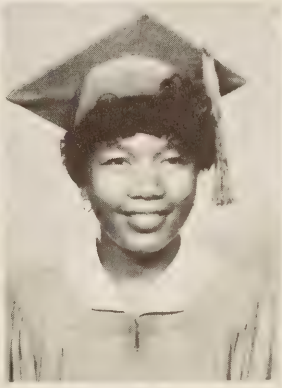

Eardine Corprew

Johnnie Cradle

Charlotte Crudup

Donzell Cuffee

Lillian Cuffee

Vernetta Cuffee

Willie Cuffee

Joyce Cuffee

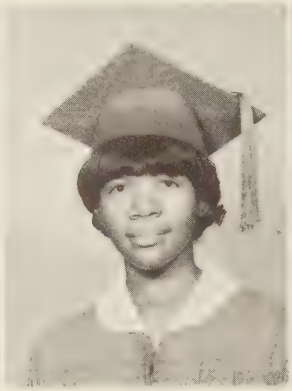
Linda Cuffee

Evangeline Davis

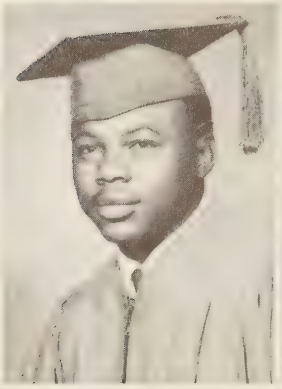
Howard Davis

Martha Davis

Peggie Davis

Veronica Davis

Cassandra DeBerry

Eleanor Dent

Carolyn Dew

Janice Dew

Deloyd Dixon

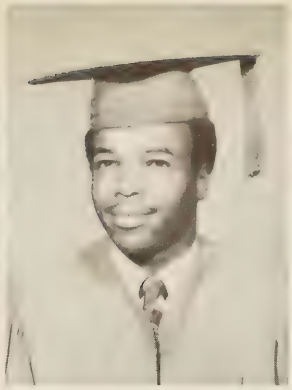

Milton Dixon

Deborah Downing

Louise Dozier

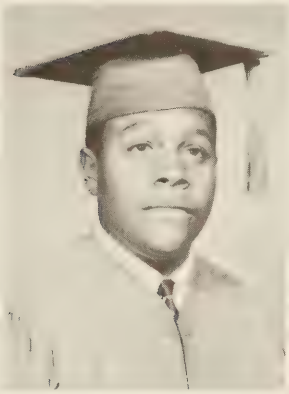

Joseph Drake

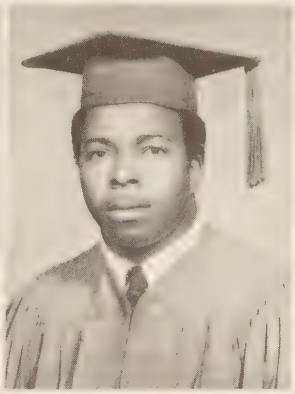

Horace Dukes

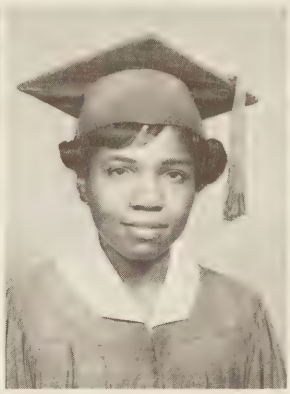

Shelia Butler

Sharon Edmonds

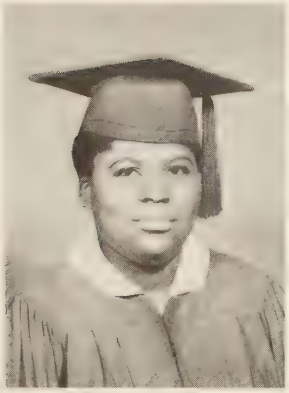

Wanda Edmonds

Gardenia Elliott

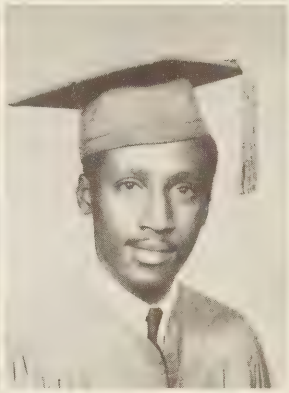

Wayne Ellis

Vincent Epps

Lorine Evans

Deborah Everett

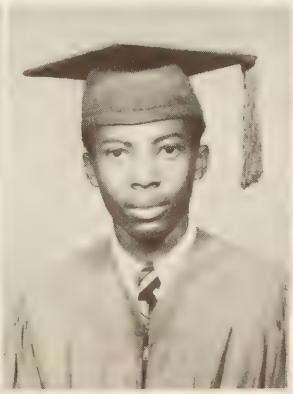

Frank Ferebee

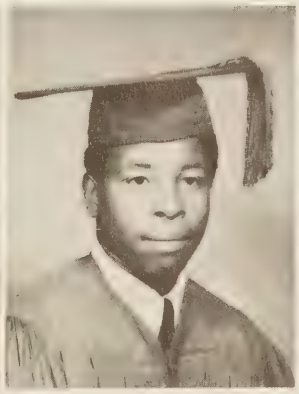

William Ferebee

Linda Finney

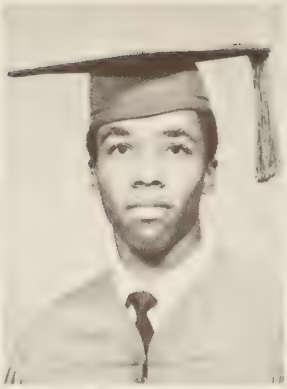

Walter Floyd

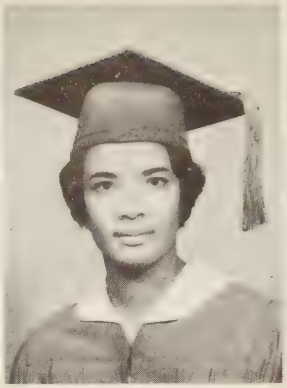

Abdulia Ford

Delphine Foster

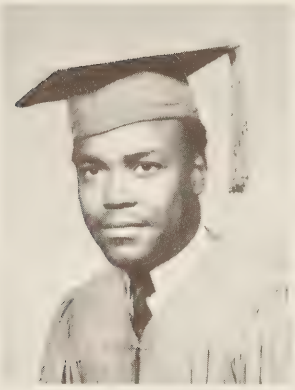

Maurice Freeman

Larry Fuller

Nancy Fuller

Cynthia Godfrey

Vivian Godfrey

Veora Goodman

Carl Gordon

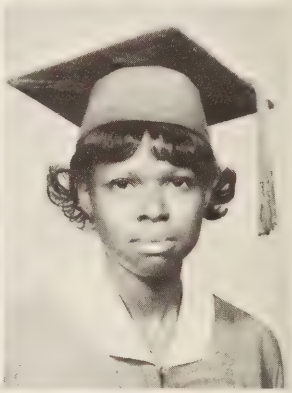

Shirley Gorum

Martna Green

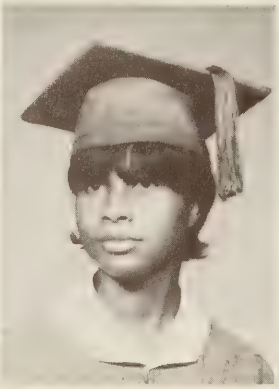

Cynthia Gregory

Joyce Gregory

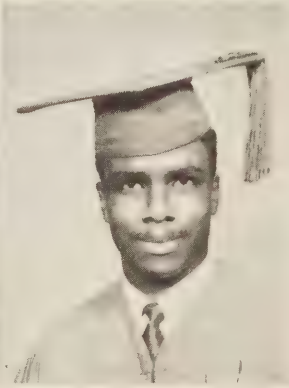

Richard Griffin

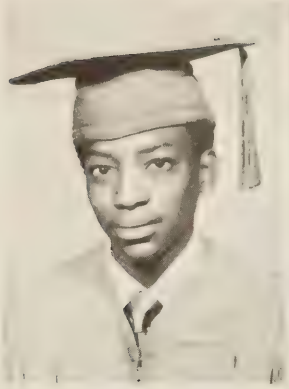
Robert Griffin

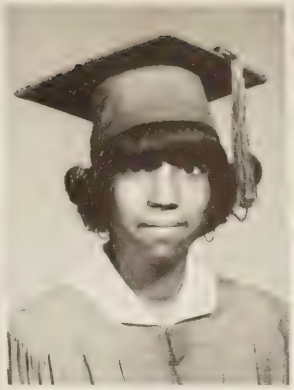
Dena Hardy

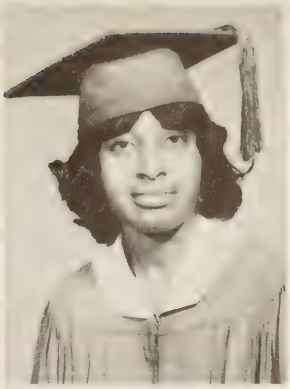
Sylvia Hardy

Vera Hardy

Christine Harris

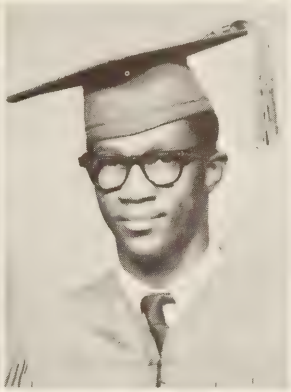
Gleason Harris

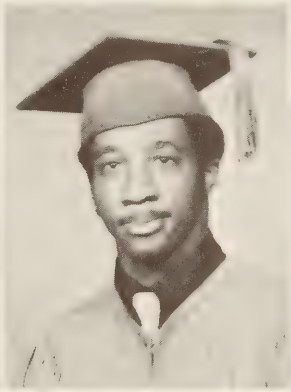
Lou Harris

Deborah Harvey

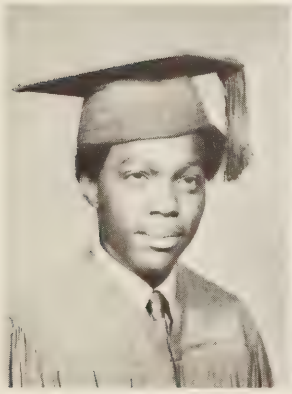
Gregory Harvey

Jean Hatch

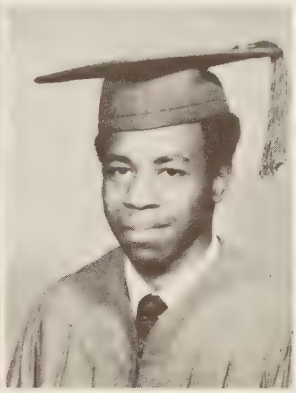
Monteal Hayes

Delbroah Hayslett

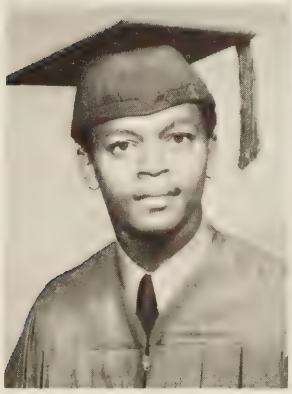
Berkett Haywood

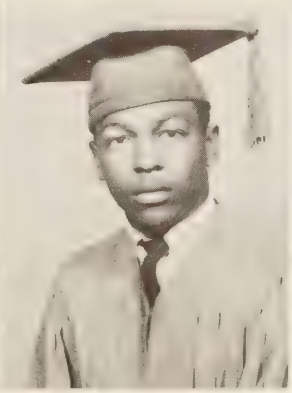
Alvin Hill

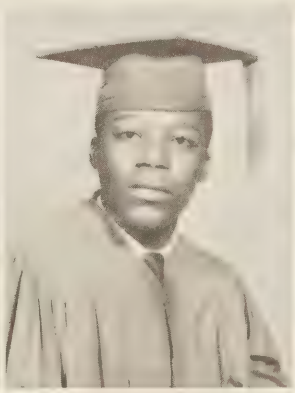
Melvin Hill

Linda Hinton

Michael Hodges

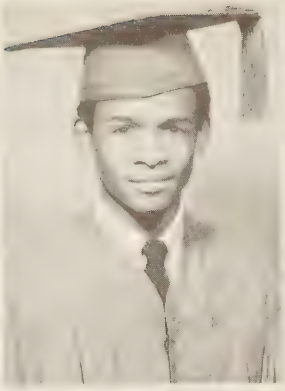

Daniel Holland

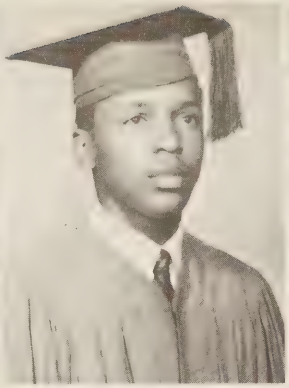

Edward Holley

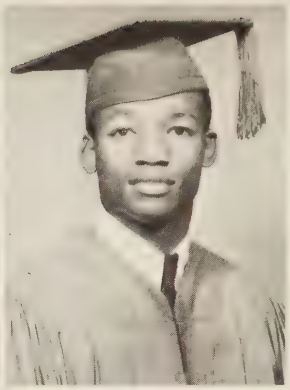

James Holley

Louise Holley

Rosa Holloway

Cecelia Hopkins

Dianne Hunt

Keith Jackson

Nannie Jackson

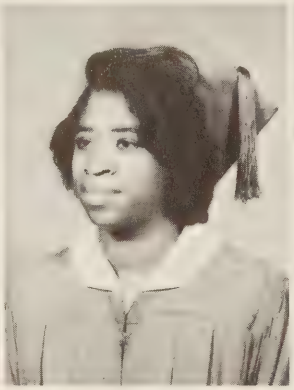

Rose Jackson

Wanda Jackson

Barbara James

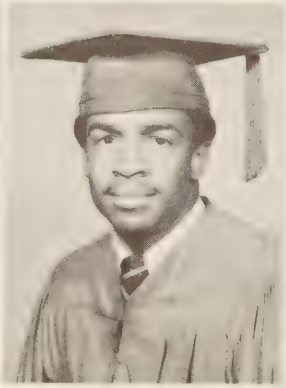

Bernard Jarvis

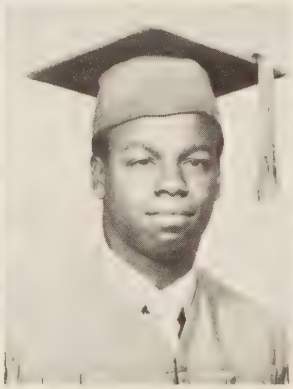

Henry Jenkins

Mary Jenkins

Joy Jennings

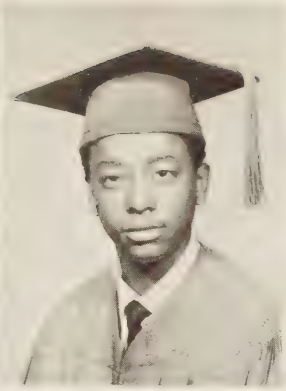

Larry Jennings

Nelson Jennings

Robert Jennings

Cynthia Johnson

Debra Johnson

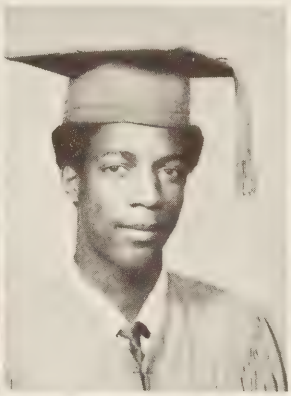

Donald Johnson

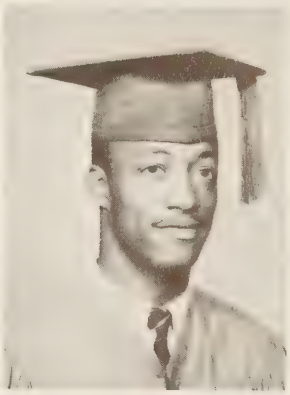

Lee Johnson

Erma Jones

Jacquelin Jones

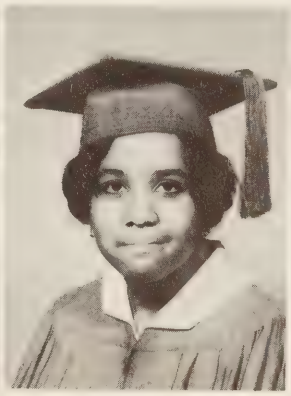

Terri Jones

Veronica Jones

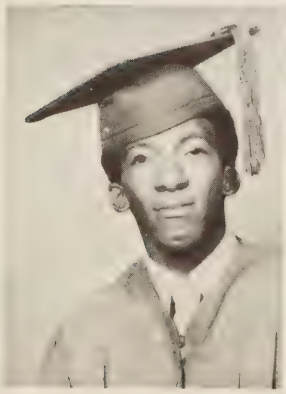

Maurice Joyner

Mary Kearson

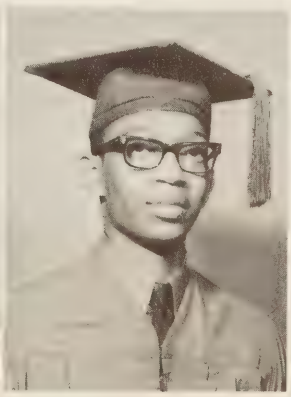

James Kelley

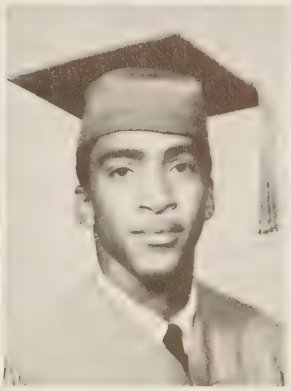

Willie Knight

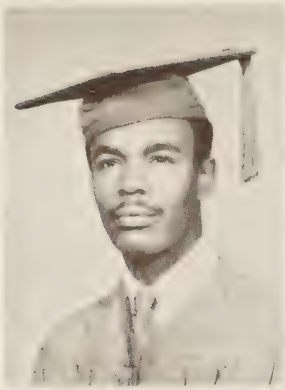

Barry Lamb

Edward Larrimore

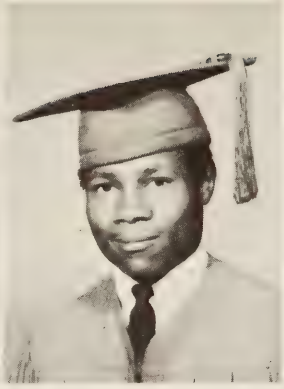

Ronald Lassiter

Albert Laughton

Dedra Leary

Cynthia Lee

Vivian Lee

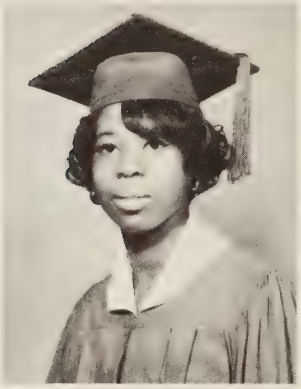

Marilyn Lewis

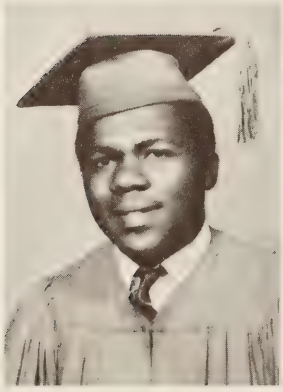

Thaddeus Lewis

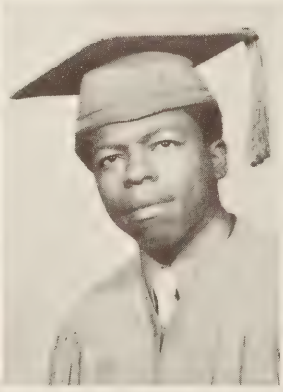

William Lewis

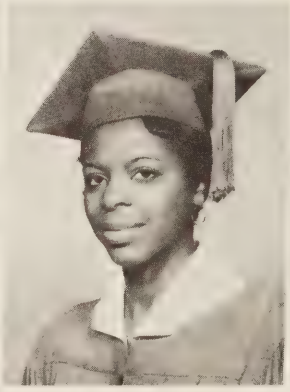

Flora Locker

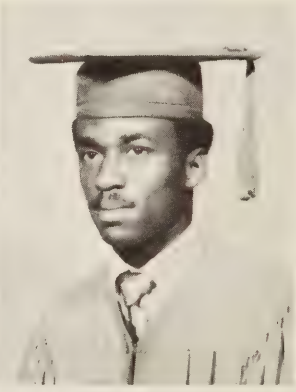

Gary Lundy

Veroncia Lynn

Princetta McClee

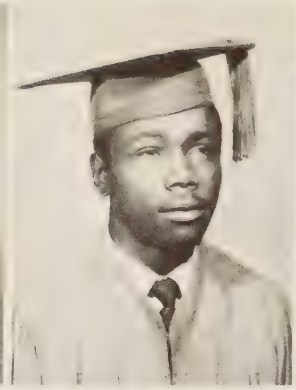
Alphonso McDonald

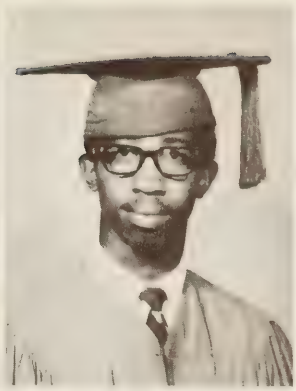
Nathan McNair

Nathaniel McNair

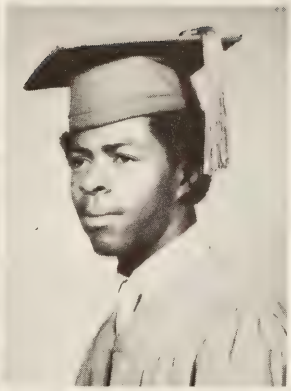
John Miles

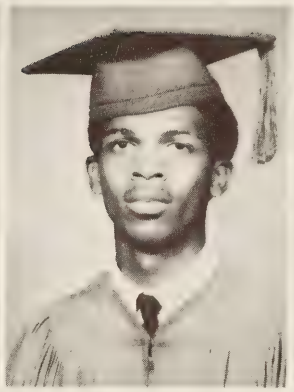
Walter Miller

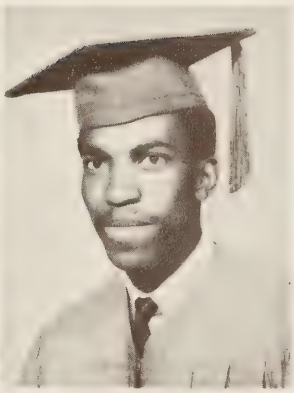
Horace Minniefield

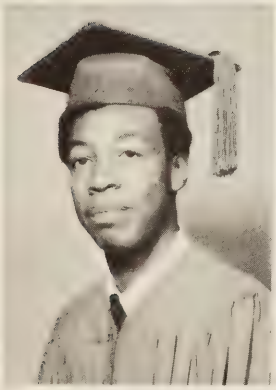
Thomas Mitchell

Patricia Mullen

Vernell Murry

Robert Nichols

Antnony Nixon

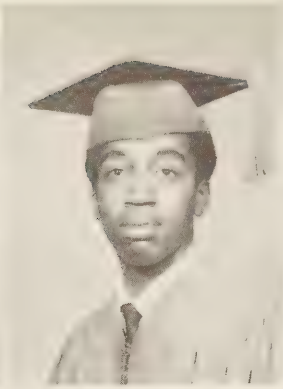
Danny Nixon

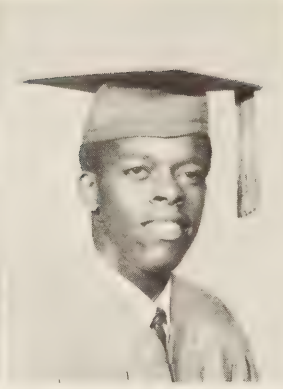
Michael Olds

Jessie Parker

Patrick Parker

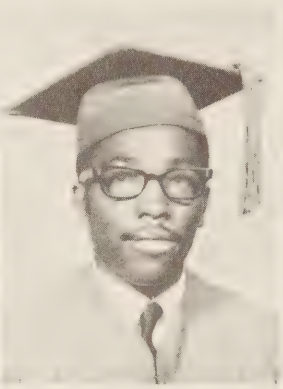
Pernell Parker

Patricia Platt

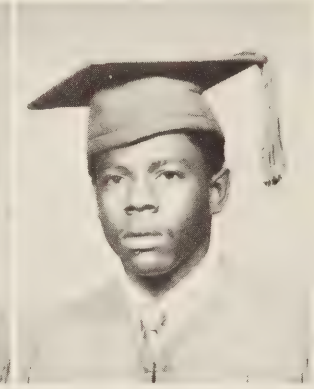
James Powell

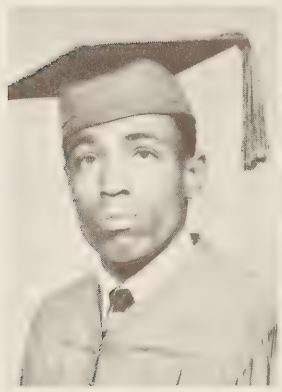
Solomon Quince

Allie Ray

Linda Ray

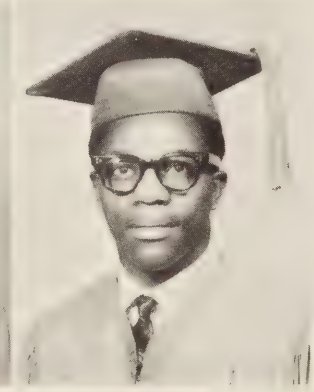
Anthony Reid

Christine Reid

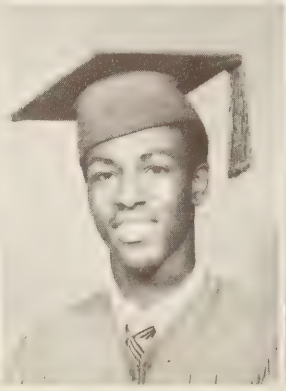
Larry Reid

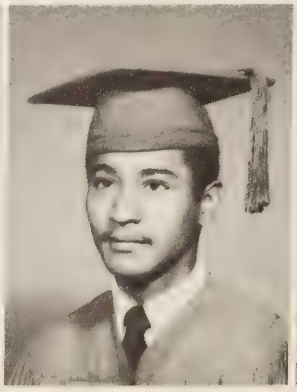
Gordon Richardson

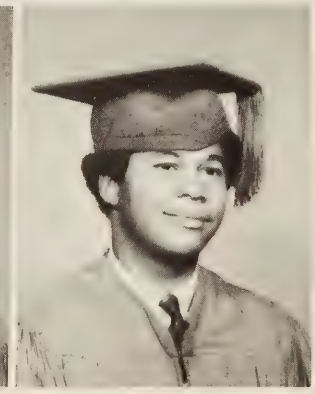
Robert Richardson

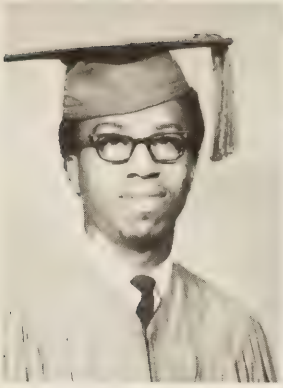

Alexander Riddick

Geneva Riddick

Alton Roberts

Iris Robertson

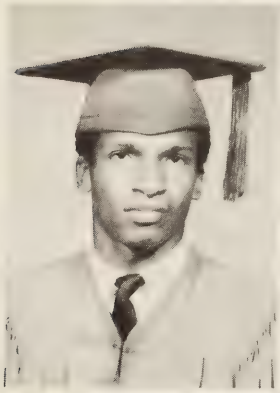

Willie Ruffin

Sandra Satterfield

Cathey Sears

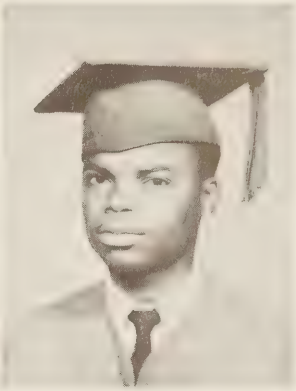

Gregory Shorter

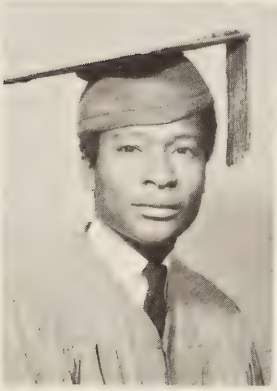

Fred Simmons

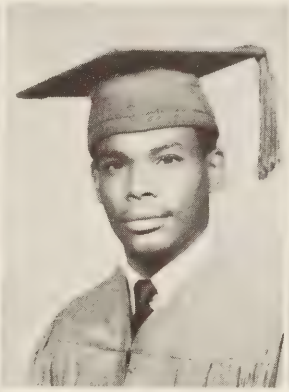

Michael Sims

Shane Sivels

Stanley Sivels

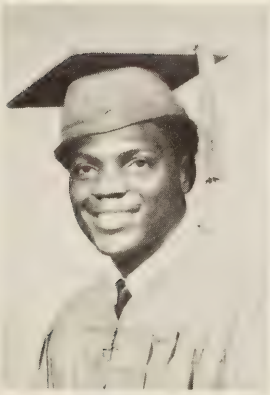

William Sivels

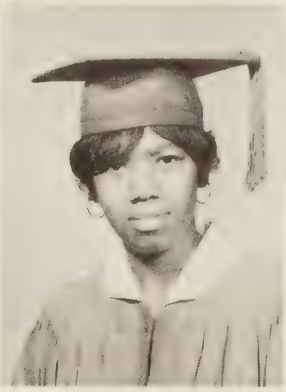

Annette Smith

Carol Smith

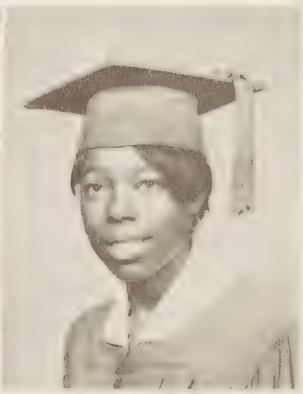

Carolyn Smith

Curtis Smith

Eunice Smith

Hope Smith

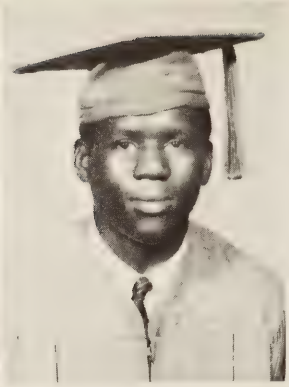

Raymond Smith

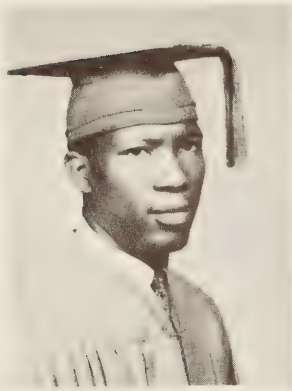

Stephen Smith

Veronica Smith

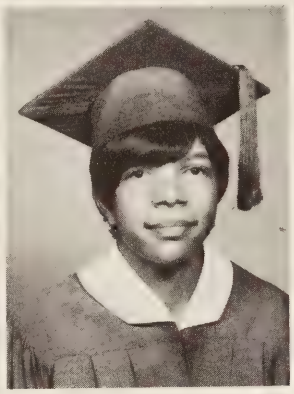

Dara Sparrow

Hazel Spells

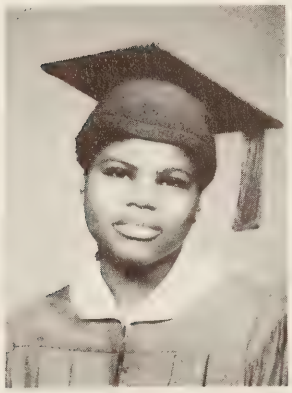

Belinda Spence

John Spruill

Shilder Spruill

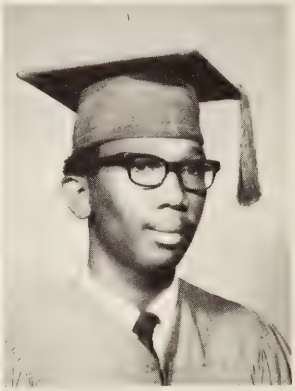

Herbert Stancil

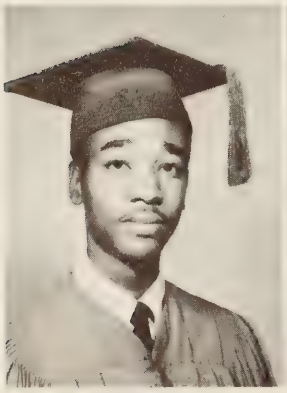

Herbert Stanley

Mary Stanley

Olga Stevenson

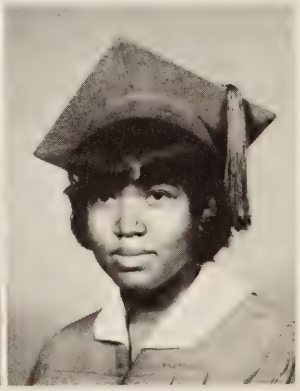

Gwendoly Strobridge

David Stukes

Dianne Sutton

Sylvia Sutton

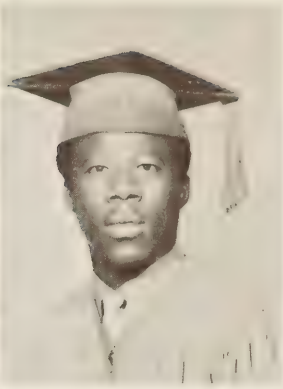

Donald Fuller

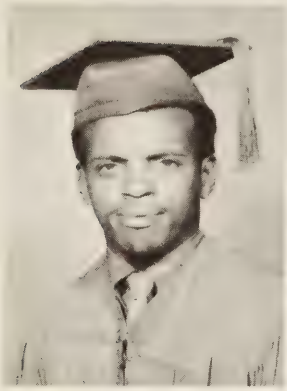

Walker Sykes

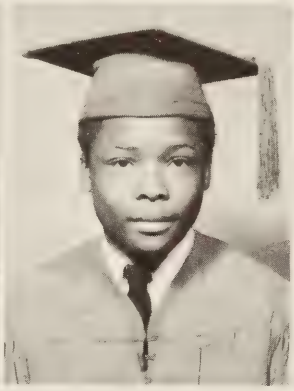

William Taylor

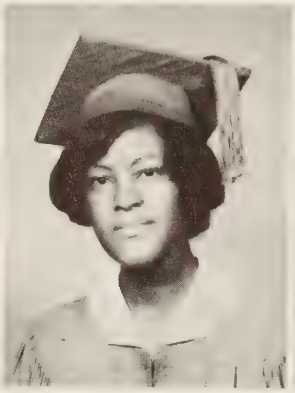

Vera Vass

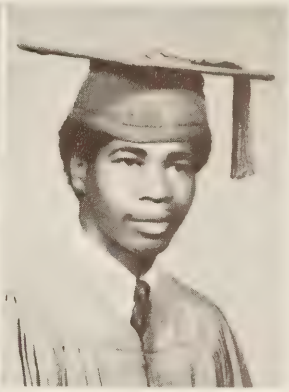

Robert Vincent

Joyce Waddell

Verna Walton

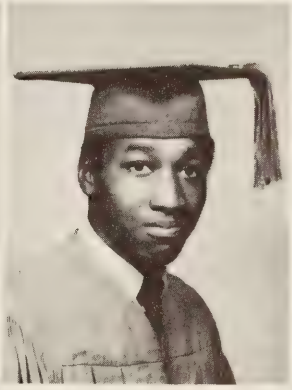

Melvin Watford

James Watson

Adele Weston

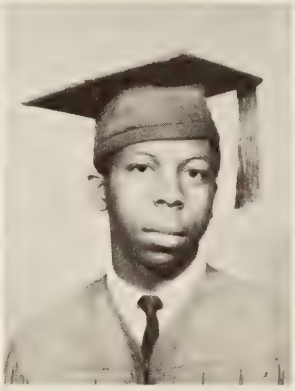

Claude White

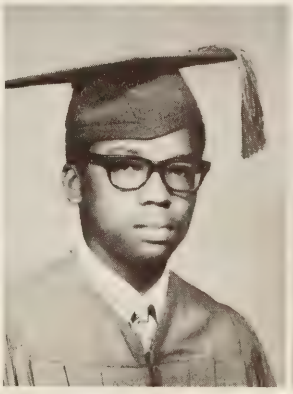

Darius White

Velma White

Linda Whitted

Mary Wilkes

Erma Wilkins

Marian Wilkins

Gail Williams

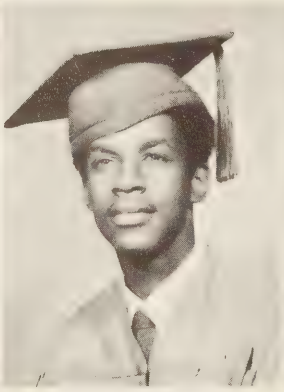

Howard Williams

Karen Williams

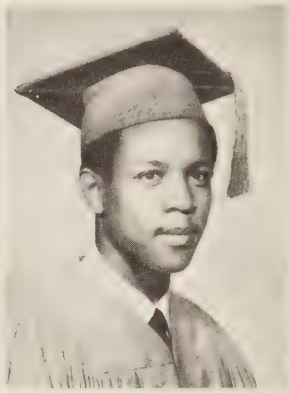

Samuel Williams

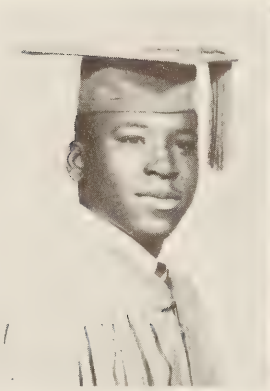

Washington Williams

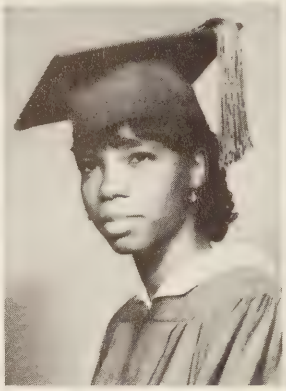

Fransene Wilson

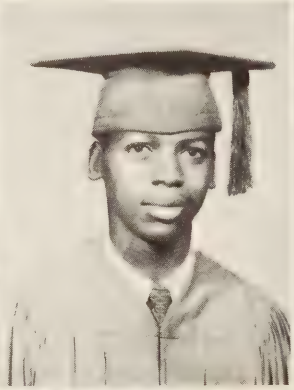

Herman Wilson

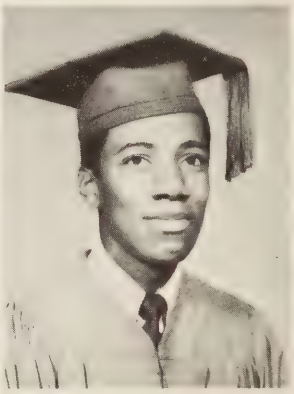

Lloyd Wilson

Miles Wilson

Brenda Wingate

Margaret Winston

Veronica Wright

Delores Wilson

Barbara Griffin

Christine Harris

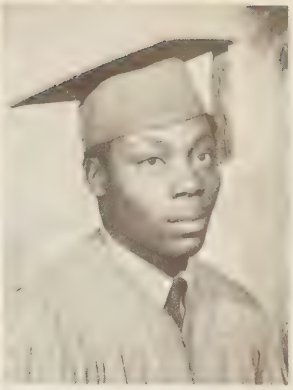

Alexander Holland

Cheryl Lamb

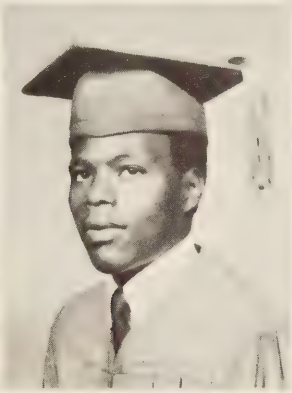

Melvin Spence

John Turner

Christopher West

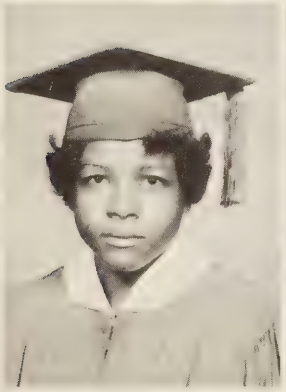

Angela Whitmore

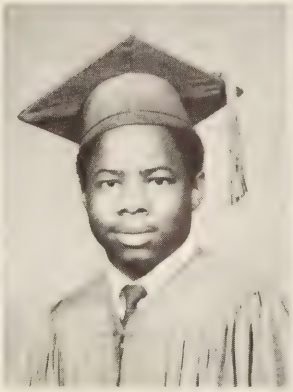

Donner Winslow

Vernita Lawrence

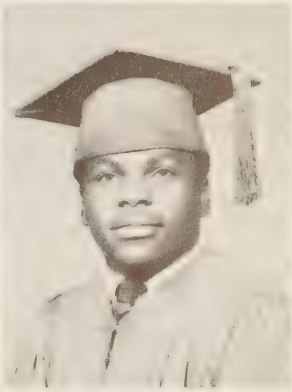

Richard Frost

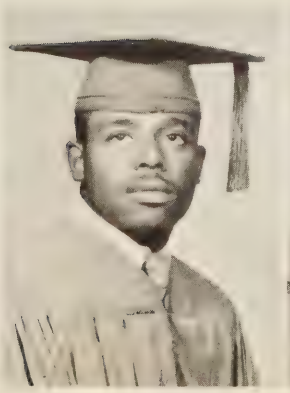

Milton Harrell

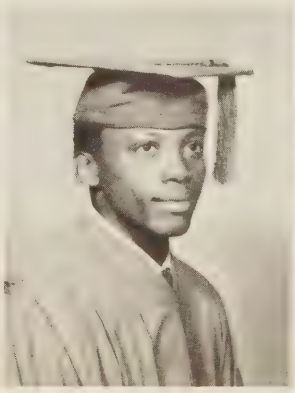

Reginald Stukes

Vivian Saunders

Bruce Copeland

SUPER

Shortest: Donner Winslow and Joyce Gregory. Best dancers: Robert Griffin and Sylvia Coker. Friendliest: Bernard Jarvis and Cynthia Lee. Class jivers: John Miles and Terri Jones. Most talkative: William Sivels and Karen Williams.

Most school spirited: Horace Minnifield and Debra Johnson. Most attractive: Milton Dixon and Abdulia Ford. Neatest: Vincent Epps and Bridget Carlton. Class flirts: Larry Chappell and Verna Walton. Class filibusters: Darius White and Joan Cason.

SENIORS

The Wittiest: Tracy Brown and Thomas Mitchell, Most Original: Janice Dew and Charlie Brown, Class Primps: Mary Wilkes and Alellie Ray, Most Athletic: Diane Sutton and Raeminton Artis, Best Physique: Marilyn Lewis and Jessee Parker, Tallest: Carlotta Brown and Howard Bryant.

Quietest: Annie Copeland and Thaddeus Lewis, Most Nonchalant: Garland Barber and Martha Davis, Most talented: Diane Hunt and Berkett Haywood, Most Studious: Barbara James and Edward Holley, Most Popular: Gail Green and Michael Sims.

"BOOK
STEPS

"Staff Engages In

VOL. 14 No. 4 [illegible] May 7, 196[illegible]

SPA HOLDS ELECTIONS

BERNARD JARVIS

JARVIS ELECTED PRESIDENT

Officers of the Student Participation Association have been announced. The officers were elected by the student body after assemblies in which the candidates were presented and gave speeches.

Mr. Bernard Jarvis will be the new President, replacing Eric Moody, who will graduate in June. Bernard was elected over Johnnie Craddle, and [illegible] Holley. Bernard will head the SPA for the coming year.

JoAnn Barnes was elected Vice President, and Cynthia Lee was elected as Secretary. Gail Greene will be the Assistant Secretary. Deborah Johnson is the new treasurer and Althea Burrus is the reporter. The Chaplain for the SPA will be Tracy Brown.

Many students said that they felt Bernard Jarvis won his campaign with an excellent speech that brought great responses from the students attending the two assemblies held for the election of officers. Bernard won the election with a clear majority over the other candidates.

SENIORS:

PA[illegible] PHOTOGRAPHS BY MAY 15.

TEACHER HAS A GOOD IDEA

A good [illegible] searching to [illegible] better [illegible] preparation, etc. A good teacher is on the search too, with a better idea.

[illegible] Introduce pottery [illegible] educat[illegible] problem[illegible] good [illegible] costs more than [illegible] good potters [illegible] 14. Take one [illegible] um, some [illegible] old metal, a one-thi[illegible] motor from a refriger[illegible]

[illegible] ner. Seeing an [illegible] he had an [illegible] ave a potter's [illegible]

Special education students were [illegible] idea in[illegible] work was completed at school, except for [illegible] welding. Mr. Goode said that the potter's wheel will make potter[illegible] new area in his special education program.

He believes the [illegible] valuable to his program than [illegible]

Honor Society Elects Officers

[illegible] ional Honor Society has [illegible] its officers for the com[illegible]

[illegible] President [illegible] Barnes, Secretary; Barbara James Assistant Secretary; and Bernard [illegible]

[illegible] teams. [illegible] ducted [illegible] iods. [illegible] the first group to have the chance to use the service.

FINAL SPECIAL EDITION

Candidate for SPA offices were (first row) Wanda Godfrey, Jacqueline Jones; JoAnn Barnes, elected Vice President; Cynthia Lee, elected Secretary; Standing - Solomon Quince; Michael Collins; Gail Greene, elected Assistant Secretary; Olga Stevenson; Althea Burrus, elected Reporter; Deborah Johnson, elected treasurer; Karen Williams; and Lillian Cuffee. Not shown is Tracy Brown, elected Chaplain.

Publication Deadlock"

The Journalism class aims to teach the basic foundations that are necessary in the processes of newspaper publication.

Our school paper, *The Crestwood Herald,* is published monthly by the Journalism class and their instructor Mr. J. Clark. Patricia Evans is editor of the staff this year.

It features student life, spotlight on sports, club happenings and other vital information within the community. One of the favorite columns is the "horoscope" column written by Tracy Brown. It features monthly horoscope and personal characteristics.

Nelson Jennings and Horace Minnifield are the seniors that are responsible for the sports section. They work hard each season getting scores, the statistics, interviewing and relaying vital information from the coaching staff. The managing editor, Horace Dukes, not only sees that things run smoothly but also has his own column.

Working closely with the staff is our English Department. They aid the staff in proofreading and the publication of the *Crestwood Herald.*

A NOTE FROM THE EDITOR

Our yearbook's primary purpose is to recapture moments spent by the students while in high school. Each picture and article that is held in the bounds of this volume is to give the reader a broad scope as to how the Bomber family worked, played, lived, and associated with each other – hour after hour, day after day, month after month, and for the most part year after year.

The Bomber's yearbook staff was capably advised by Mr. Isaiah Owens whose assistance and guidance were instrumental in the commencement as well as the final culmination of this publication.

It is my sincere desire that your reading this 1970 edition of the **Crestwoodian** will result in your enjoyment and that a more appreciative view of our beloved Alma Mater will be attained.

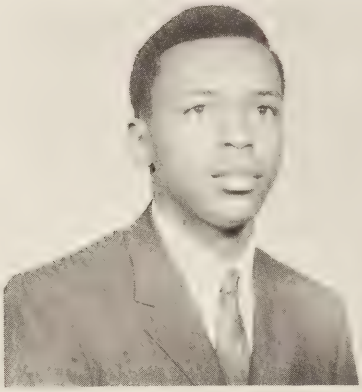

Editor-in-Chief
Edward Holley

A successful yearbook is the result of hard work.

Reason, discussion and thought are all parts of our jobs.

Three are better than one in an inspection.

The Man Behind The Scene

The man behind the scene

sponsor and editor work hand in hand

Yearbook staff busy completing final installment

One more article and we're finished

Alexander, Joseph C.
612 Pile Street
None

Alexander, Ronald M.
730 Edenburg Avenue
545-4155

Anderson, Mary Terrell
4125 Leyte Avenue
543-3968

Andrews, Linda Faye
2808 Solomon Street
487-1218

Arnold, James M.
1813 Hoover Avenue
545-8217

Artis, Reaminton
1027 Oldwood Street
545-7033

Bailey, Belvin B.
715 Laura Avenue
545-1690

Ballard, Milton S.
2205 Shipyard Road
None

Barber, Garland Zada
624 Leonard Avenue
545-8167

Barnes, Jo Ann
700 River Creek Road
Private

Barrow, Jefferson
1060 Bell Mill Road
None

Battle, Robert S.
702 Freedom Avenue
397-7623

Bazemore, Merritt M.
1600 Great Bridge Blvd.
545-0035

Bell, Shelia Claudett
1067 A Bell Mill Road
547-2487

Bennett, Brenda Carol
409 Jones Street
543-3137

Benson, Lawerence
2008 Coral Avenue
545-4703

Billups, Myra Jean
1018 Main Creek Road
547-1578

Black, Carlton M.
2040 Christian Avenue
543-1310

Black, Earlene L.
2040 Christian Avenue
543-1310

Blakeney, Beverly A.
4221 Wake Avenue
543-2272

Blanchard, Johnnie O.
162 Church Court Road
547-3039

Blount, Lavon Eldrick
1093 A Bell Mill Road
547-3254

Blunt, Brenda Joyce
1214 Atlantic Avenue
545-8688

Blunt, Forrest O.
1320 Atlantic Avenue
545-7019

Boddie, Bobby Louis
324 Outlaw Street
545-7672

Bonner, William A.
2208 Berkley Avenue
545-7049

Boone, Katy Denise
704 Potter Road
543-2353

Brabble, Dwight V.
2121 Shipyard Road
None

Brickhouse, Flora
713 Charles Street
None

Bright, Dexter
2717 Seven Eleven Rd.
421-3484

Brinkley, Quentin J.
312 Fernwood Farm Rd.
547-1740

Britt, Vance Lee
318 Carver Street
543-2352

Brooks, Derayford
329 Dunn Street
None

Brooks, Linda Jean
2557 Stowe Street
545-4440

Brooks, Thomas W.
1528 Atlantic Avenue
545-1077

Brooks, William
1721 Parrish Street
545-6681

Brown, Carlotta M.
1132 West St. Brides Rd.
421-2240

Brown, Tracy Billings
317 Maple Shore Drive
547-5368

Bryant, Antionette
2576 Cedar Road
487-7514

Bryant, Howard J.
2440 Cedar Road
487-1414

Bryant, Linda P.
732 Finch Lane
547-1308

Bryant, Mary Alice
1826 Greenleaf Drive
545-5695

Bryant, William J.
2576 Cedar Road
487-7514

Bullock, Shelia E.
5000 Booker Street
543-0803

Burrus, Althea E.
4122 Wake Avenue
545-8892

Bulter, Shelia K.
819 Bannister Street
545-6176

Carlton, Bridget G.
701 Leonard Avenue
545-2173

Carrington, Lenard
2530 Myers Road
545-6807

Cartwright, Sharon D.
905 Partridge Avenue
545-5596

Cason, Joan Patricia
213 E. Dexter Street
545-8269

Chamberlain, Gail C.
706 Durham Avenue
545-3328

Chappell, Larry Dale
132 Allard Road
487-3561

Cherry, Harold Leon
1768 Abbey Circle
545-5627

Clark, Regina Denise
636 Fernwood Farm Road
547-1130

Cobbs, Beverly L.
2917 Sunrise Avenue
543-2549

Cobbs, Floyd E.
2917 Sunrise Avenue543-2549

Coker, Sylvia Renee
710 Marcus Street
543-3016

Coles, Renee C.
832 Main Creek Road
547-5597

Collins, Charlie A.
1535 Lyons Avenue
543-0511

Collins, Micheal A.
747 Marcus Street
545-6910

Cooper, Richard A.
2515 Broad Street
545-2867

Copeland, Alvin L.
111 Alice Street
487-2623

Copeland, Annie B.
825 Main Creek Road
547-3635

Corbett, Joyce Ann
244 Carver Street
543-3462

Corprew, Curtis
702 Church Court Road
547-2702

Corprew, Deborah J.
104 Church Court Lane
547-2702

Corprew, Eardine
705 Southern Branch
None

Cradle, Johnnie Mae
704 River Creek Road
545-8181

Crudup, Charlotte B.
807 Park Row
545-1141

Cuffee, Donzell
1416 Longridge Road
None

Cuffee, Hermione C.
2520 Narrow Street
545-5543

Cuffee, Joyce Ann
1758 Abbey Circle
None

Cuffee, Lillian J.
1152 Head of River Rd.
421-2820

Cuffee, Linda Ann
815 Bannister Street
545-2277

Cuffee, Vernetta J.
2124 Longridge Road
421-3380

Cuffee, Willie Louise
2719 Beachmont Avenue
625-6935

Davis, Evangline J.
1808 Head River Road
421-2035

Davis, Howard
1903 Land of Promise Rd.
421-2432

Davis, Martha Lee
861 Main Creek Road
547-1927

Davis, Peggie
2012 Midway Avenue
545-6227

Davis, Veronica D.
861 Main Creek Road
547-1927

DeBerry, Cassandra
2048 Martin Avenue
543-2571

Dent, Eleanor O.
301 Dexter Street
545-9288

Dew, Carolyn
1458 Oliver Avenue
545-0094

Dew, Janice
217 St. Luke Church Rd.
547-3916

Dixon, DeeLloyd
216 Dunn Street
543-2575

Dixon, Milton Ray
507 Marcus Street
545-8780

Downing, Deborah E.
110 Alice Street
487-7469

Dozier, Louise
1622 Rhodes Street
545-2809

Drake, Joseph
1200 Bell Mill Road
547-1532

Dukes, Horace T.
1758 Acorn Street
543-0371

Eason, Donald M.
2704 Seven Eleven Rd.
421-3426

Edmonds, Sharon P.
264 Bishop Street
487-4165

Edmonds, Wanda M.
1312 Great Bridge Blvd.
543-1171

Elliott, Gardenia P.
214 Outlaw Street
None

Ellis, Wayne H.
739 Quail Avenue
545-0616

Epps, Vincent I.
Rt. 1, Box 115-A
484-2979

Evans, Lorine Y.
1937 Millville Road
487-7294

Everett, Deborah L.
122 Gregg Street
545-9470

Ferebee, Frank D.
1702 Shell Road
None

Ferebee, William
117 Alice Street
487-4137

Finney, Linda
1742 Parrish Street
None

Floyd, Walter
729 Partridge Avenue
543-1777

Fonville, Brenda J.
306 Dunn Street
545-1545

Ford, Abdulia Jean
126 Jones Street
543-1347

Foster, Delphine V.
1825 Campostella Road
545-0079

Freeman, Maurice L.
2014 Martin Avenue
545-8709

Fuller, Donald
1417 Atlantic Avenue
545-4430

Fuller, Larry
2541 Burfoot Street
543-5235

Fuller, Nancy
1417 Atlantic Avenue
545-4430

Godfrey, Cynthia A.
837 St. Bride Road
None

Godfrey, Vivian
617 Ray Avenue
545-1621

Goodman, Veora A.
809 Hill Street
545-4383

Gordon, Carl P.
644 River Creek Road
None

Gorum, Shirley
2235 Longridge Road
421-3253

Green, Martha Gail
709 Belmont Street
547-1094

Gregory, Cynthia D.
1612 Whittamore Road
547-5878

Gregory, Joyce B.
2144 Millville Road
487-7854

Griffin, Barbara A.
937 Collingwood Avenue
543-1108

Griffin, Richard L.
1016 Main Creek Road
547-4737

Griffin, Robert
642 Quail Avenue
545-0487

Hardy, Dena
113 Walton Road
547-4368

Hardy, Sylvia Jean
113 Walton Road
547-4368

Hardy, Vera
113 Walton Road
547-4368

Harris, Christine
1748 Parrish Street
545-8305

Harris, Gleason R.
744 Partridge Avenue
545-0422

Harris, Lou Gary
744 Partridge Avenue
545-0422

Harvey, Deborah J.
248 Bishop Street
487-5056

Harvey, Gregory E.
1033 Portland Street
545-4270

Haskins, Valerie A.
5000 Neal Street
545-5304

Hatche, Jean C.
1304 Goodman Street
488-8985

Hayes, Monteal D.
1196 Bell Mill Road
547-3088

Hayslett, Delbroah
831 Partridge Avenue
545-0042

Haywood, Berkett B.
214 Grant Street
545-0604

Hill, Alvin Lee
2528 Cedar Road

Hill, Melvin T.
203 Grant Street
543-3029

Hinton, Linda M.
1744 Parrish Street
545-5840

Hodges, Micheal
708 Pile Avenue
543-1717

Holland, Alexander
1203 Country Road
545-0741

Holland, Daniel
4047 S. Military Hwy.
487-1410

Hollaway, Rosa Lee
437 Freeman Avenue
None

Holley, Edward
722 Marcus Street
545-8689

Holley, James H.
2500 Rice Street
545-4300

Holley, Louise L.
621 River Creek Road
543-0765

Hopkin, Cecelia Ann
802 Leonard Avenue
545-2593

Hunt, Dianne A.
604 River Creek Road
487-5155

Jackson, Keith E.
4111 Williamson Street
None

Jackson, Nannie M.
589 Fernwood Farm Rd.
None

Jackon, Rose D.
317 Outlaw Street
None

James, Barbara Lois
337 Dunn Street
545-8238

Jarvis, Bernard K.
109 Northfield Street
547-2684

Jenkins, Henry
1956 Lemonwood Drive
487-4455

Jenkins, Mary H.
2576 Cedar Road
487-7514

Jennings, Joy D.
421 Mapleshore Drive
547-2942

Jennings, Larry A.
4141 Reid Street
543-0062

Jennings, Nelson
1819 Martin Avenue
543-0266

Jennings, Robert Leo
1819 Martin Avenue
543-0266

Johnson, Cynthia V.
936 Bell Mill Road
547-3288

Johnson, Debra Anne
5117 Neal Street
545-4568

Johnson, Donald J.
824 Main Creek Road
547-4653

Johnson, Lee Andrew
5005 Bainbridge Blvd.
None

Jones, Erma Louise
2024 Centerville Tnpk.
421-3159

Jones, Jacquelin
590 River Creek Road
545-5727

Jones, Terri Bonita
900 Keel Street
None

Jones, Veronica Y.
801 Quail Avenue
545-2609

Joyner, Maurice
701 Durham Avenue
543-0554

Kearson, Mary E.
2010 Centerville Tnpk.
421-3304

Kelly, James W.
1943 Martin Avenue
545-1858

Knight, Willie
621 Thrasher Road
547-3623

Lamb, Barry L.
1777 Acorn Street
None

Lamb, Cheryl D.
2549 Strawberry Lane
None

Larrimore, Edward
2113 Ballahack Road
421-3082

Lassiter, Ronald W.
2213 Longridge Road
421-2663

Laughton, Albert T.
1238 Atlantic Avenue
545-5355

Leary, Dedra Regina
1021 Fitchett Avenue
543-0557

Lee, Cynthia Lynn
864 Main Creek Road
547-1838

Lee, Vivian C.
309 Dunn Street
None

Lewis, Marilyn D.
1833 Land of Promise Rd.
421-2838

Lewis, Thaddeus
2333 Silvertown Avenue
421-2028

Locker, Flora
4815 Bainbridge Blvd.
543-1030

Lundy, Gary Leroy
700 Vellines Avenue
545-4340

Lynn, Veronica
313 Outlaw Street
545-6583

McClee, Princetta
707 Charles Street
543-5017

McDonald, Alphonso
1024 Bell Mill Road
547-1336

McNair, Nathan
922 Westgate Court
543-2935

McNair, Nathaniel
922 Westgate Court
543-2935

Miles, John Kenneth
5015 Booker Street
545-5660

Miller, Walter G.
724 Vellines Avenue
545-2647

Minniefield, Horace
2146 Campostella Rd.
543-0087

Mitchell, Thomas
639 Marcus Street
543-1213

Mullen, Patricia Ann
2214 Berkley Ave. Ext.
543-3935

Murray, Vernell E.
1737 Acorn Street
545-5550

Nichols, Robert Elmo
558 River Creek Road
545-8249

Nixon, Antony
1753 Parrish Street
543-2360

Nixon, Danny Lavon
1753 Parrish Street
543-2360

Parker, Jesse E.
5301 W. Military Hwy.
488-8686

Parker, Patrick P.
115 Alice Street
487-3860

Parker, Pernell
614 Pile Street
545-5459

Platt, Patricia Ann
2166 Campostella Rd.
543-0163

Powell, James R.
561 Waters Road
547-3043

Quince, Solomon
1836 Longridge Rd.
421-2440

Ray, Allei Fletcher
724 River Creek Rd.
545-2508

Ray, Linda Elaine
1168 Bell Mill Road
547-1280

Ried, Antony C.
2550 Stowe Street
543-0940

Ried, Christine S.
1849 Head of River Rd.
421-2286

Ried, Larry Tyrone
714 Marcus Street
543-5260

Richardson, Gordon
686 Fernwood Farms Rd.
547-4857

Richardson, Robert
406 Eisenhower St.
None

Richardson, Ronald
1226 Atlantice Ave.
None

Riddick, Alexander
2616 Broad Street
545-3249

Riddick, Daniel Lee
2616 Seven Eleven Rd.
421-3627

Riddick, Geneva V.
2741 Cedar Road
487-0727

Roberts, Alton Von
1168 Bell Mill Road
547-1280

Robertson, Iris P.
865 Bell Mill Road
547-3741

Ruffin, Willie H.
309 Dominion Blvd.
547-2392

Satterfield, Sandra L.
716 Luther Street
547-1784

Sears, Cathy Patrice
312 Outlaw Street
543-3233

Shorter, Gregory A.
5005 Booker Street
545-7502

Simmons, Fred D.
3005 Shelter Road
None

Sims, Michael Allen
418 Park Avenue
None

Sivels, Shane
1609 Whittamore Rd.
None

Sivels, Stanley L.
1762 Acorn Street
543-1429

Sivels, William
1463 Whittamore Rd.
547-4803

Smith, Annette
308 Fernwood Farm Rd.
547-3084

Smith, Carolsue
801 Partridge Avenue
545-5629

Smith, Carolyn M.
720 Mullin Road
547-7386

Smith, Curtis
23 Gale Avenue
487-4206

Smith, Eunice E.
3002 Campostella Rd.
545-8200

Smith, Hope
124 Grant Street
None

Smith, Raymond V.
2217 Longridge Rd.
421-2654

Smith, Stephen C.
2100 Centerville Tnpk.
421-2385

Smith, Veronica
2523 Broad Street
None

Sparrow, Dara T.
760 Finks Lane
547-4147

Spells, Hazel M.
1908 Flintshire Drive
487-3190

Spence, Belinda M.
561 River Creek Rd.
545-1681

Spence, Melvin A.
4163 Williamson St.
543-1990

Spruill, John W.
2201 Sunrise Ct.
545-1924

Spruill, Shilder
2201 Sunrise Ct.
545-1924

Stancil, Herbert N.
344 Battlefield Blvd.
547-2372

Stanley, Hebert Lee
538 Marcus Circle
545-3813

Stanley, Mary Lee
538 Marcus Circle
545-3813

Steverson, Olga
610 Marcus Street
545-8294

Strobridge, Gwendolyn
904 Partridge Avenue
545-3247

Sutton, Diann
2228 Longridge Road
421-2050

Sutton, Sylvia Ann
1800 Longridge Road
421-2050

Stukes, David
1153 Bell Mill Rd.
547-3135

Sparrow, Walter J.
1738 Acorn Street
None

Sykes, Walter B.
3009 Fireside Avenue
545-0869

Taylor, William
2140 Millvile Road
487-1603

Vass, Vera Ann
1014 Fitchett Avenue
543-2707

Vincent, Robert L.
725 Laura Street
545-1195

Waddell, Joyce Ann
1471 Atlantice Avenue
545-7573

Watford, Melvin
2110 Spadina Avenue
545-8179

Watson, James Lee
3027 Burson Drive
487-1924

Watson, Joan P.
1085 Bell Mill Road
547-1178

Walton, Verna Mae
102 Hinton Avenue
487-4026

West, Christopher
2628 Cedar Road
487-4620

Weston, Adele J.
728 Vellines Avenue
545-7863

White, Claude
1200 Richwood Avenue
487-0590

White, Darius D.
720 Potter Road
545-8874

White, Velma Marie
2516 Cedar Road
487-3388

Whitmore, Angela
1076 Cascade Blvd.
545-3104

Whitted, Linda Gail
2845 Breeze Avenue
487-6996

Wilkes, Mary Jane
1093-B Bell Mill Road
547-4092

Wilkins, Erma Lee
325 Outlaw Street
545-1524

Williams, Gail J.
1112 Transylvania Ave.
545-1477

Williams, Louis
2549 Stowe Street
543-2734

Wilkins, Marian Edith
119 Gregg Street
545-1747

Williams, Howard
723 Marcus Street
545-8288

Williams, Karen Yvette
2831 Earlcourt Avenue
627-0170

Williams, Samuel Louis
203 Grant Street
543-3029

Williams, Washington R.
2005 Coral Avenue
545-7908

Wilson, Deloris Ellen
1840 Mt. Plasent Road
547-1894

Wilson, Fransene Jane
1754 Parrish Street
543-2734

Wilson, Herman Lee
801 Bannister Street
545-1109

Wilson, Lloyd Aubrey
1809 Battlefield Blvd.
None

Wilson, Miles
4153 Williamson Street
545-4370

Wingate, Brenda Corzina
701 Wathers Road
547-1242

Winslow, Donner E.
216 Dexter Street East
543-2838

Winston, Margaret Francine
Route 4, Box 4118
421-2422

Wright, Veronica
1329 Atlantic Avenue
None

GREAT
BRIDGE
SHOPPING CENTER
MANAGED BY
BUSINESS
PROPERTY
SPECIALISTS

Advertisements

EQUAL OPPORTUNITY EMPLOYER

Congratulations

NORFOLK NAVAL SHIPYARD
SERVICE TO THE FLEET
UNDER FOUR FLAGS
PORTSMOUTH, VA.

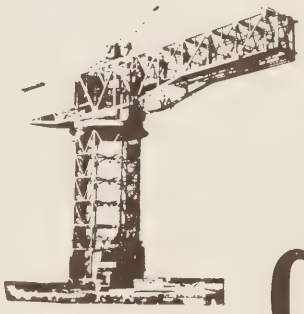

CLASS OF 70

OPPORTUNITIES FOR ENGINEERS–COMPUTER PROGRAMERS–ACCOUNTANTS

If It Don't Go Down, Call Brown
Phone: 545-1832 Day or Nite
June Thru August Call 464-2044

E. W. BROWN
PLUMBING AND HEATING

Septic Tanks Cleaned and Repaired

Office
4110 Bainbridge Blvd.

Residence
2601 Rodgers St.

Chesapeake, Virginia 23324

Let O K Outfitters Clothe Your Family
On Easy Credit Terms

O. K. OUTFITTERS, Inc.

LADIES, MENS AND BOYS
READY TO WEAR
Mens Shoes • Haberdashery

Phone 622-2119
10 Downtown Plaza

Norfolk, Virginia

ZALES®
JEWELERS

HEADQUARTERS FOR HIGH SCHOOL JEWELRY

Phone Ex 9-3031
Mid City Shopping Center
Portsmouth, Virginia 23707

Phone 622-5607

COMPLIMENTS OF

home AJ Legum furniture

Nick Sherrill, Mgr.

35th & Grady Sts.
Norfolk, Va.

614 Church Street
Norfolk, Va. 23510

PET®
ICE CREAM

Fresh from Pet Dairyland

644 S. Military Highway
Va. Beach, Virginia

Phone 420-2430

Best Wishes

622-627-4551

THE SPOT &
BERLIN CLOTHIERS

427 Granby Street Norfolk, Va. 23510

Dig Soul? Psychedelic?

FRANKIES

Got It!

At Low Discount Prices.

317 Granby Street Norfolk, Va. 23510

GOODY GOODY
BARBER SHOP

The House of Soul Brothers

*Where your patronage is appreciated.

SPORT AND
HOBBY SHOP

Great Bridge Shopping Center

Athletic and Hobby Supplies

Sold At Team Prices.

Compliments

of

MAURICE E. COLLETE

Managing Agent for LBJ Apts.

"Congratulations"

ALTSCHUL'S

St. Paul Blvd, at Market

Compliments

of

BOND-SOUTHERN FURNITURE COMPANY

641 Church Street Norfolk, Va.

DR. M. COOPER

" Congratulations"

656 Church Street Norfolk, Va.

Good Luck

to the graduating class

BOTTLED UNDER AUTHORITY OF THE COCA-COLA COMPANY BY

Formal Wear

Don't pass up invitations because you can't invest in a tuxedo . . . Go Formal! Rent a Tuxedo and all accessories at Howard Clothes!

Over 500 Tuxedos in Stock for Immediate Rental!!

*Latest Styles
*All Sizes

Open 9 to 9 Monday through Friday 9–6 Saturday

HOWARD CLOTHES

265 Granby Street 622-2134

Compliments

of

GREAT BRIDGE LAUNDRY AND CLEANERS

Home of Monogramming

Automotive – Industrial
Parts & Supplies

GREAT BRIDGE AUTO SUPPLY, INC.

112 Battlefield Blvd. N.
in Great Bridge
Phone: 547-2191

YMCA COFFEE SHOP

812 Wood Street
Norfolk, Virginia

Proprietor: Mr. G. Williams
Hours: 8 a.m. – 3 p.m.

ZALES JEWELRY

431 Granby Street
Norfolk, Virginia

PORTLOCK HARDWARE COMPANY

3710 Bainbridge Blvd.
Chesapeake, Virginia

543-0869

"Congratulations"

VIRGINIA FURNITURE COMPANY

Downtown Plaza Shopping Center
Norfolk, Virginia
627-5075

BOND-SOUTHERN FURNITURE COMPANY

* Specializing In 3 Rooms – Furniture
Check Our Low Prices First

656 Church St.
Norfolk, Va.

Phone: 622-2986

SOUTHSIDE FLORIST

Member F.T.D.

1113 Poindexter St.
Chesapeake, Virginia

545-0732
545-3921

"Congratulations"

GREAT BRIDGE PHARMACY

130 S. Hwy 168
Chesapeake, Va.

547-3416
547-2172

Chesapeake Floral & Gift Shop

Distinctive Designs For All Occasions
Weddings – Birthdays – Funerals
We Telegraph Flowers Anywhere

BANKAMERICARD welcome here

547-1505

Nights, Sundays, Holidays
Call 547-1966 or 547-3442

TELEFLORA

230 BATTLEFIELD BLVD. NORTH

OLD SHOPPING CENTER

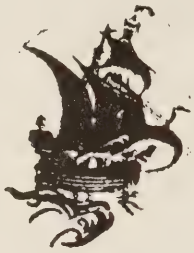

Josten's

Owatonna, Minnesota

Creators of Fine Class Rings, Awards
Announcements, Yearbooks, and Diplomas

OVERTON'S MARKET

545-9496

1419 Poindexter Street
Chesapeake, Virginia

Congratulations

FIRST BAPTIST CHURCH LOGAN PARK

Norfolk, Virginia

Compliments

of

CITGO GAS STATION

"Oak Grove Corner"

Congratulations

WILSON V. HILL

*General Contractor

2910 Mapleton Ave.
Norfolk, Virginia
627-1868

"Congratulations"

WOOLWORTH'S

Downtown Plaza Shopping Center
Norfolk, Virginia

Compliments of
SUTTON'S PHOTOGRAPHY

PATRONS

Mrs. Edna Carmicheal
Mrs. Nora Carmicheal
Mrs. M. H. Wells
Mr. & Mrs. George McCadden
Mr. & Mrs. Samuel Harrell
Mrs. Louise Jordon
PFC Octavies Boddie
Mr. & Mrs. Morris Lee Saunders
Dr. George S. Lane, Jr.
Mr. & Mrs. Elvoid Homlett
Mr. & Mrs. Mike Pulliam
Mr. & Mrs. Henry Burton
Mr. & Mrs. Marshall Ray
Mrs. Rosa Coleman
Mrs. Pearl Joyner
Mr. & Mrs. John Jackson
Mr. Curtis Pulliam
Rev. J. H. Brite
Rev. James Cuffee
Mrs. Flora H. Lewis
Mrs. Shirley J. Ross
Mr. Robert Bruns, Jr.
Mr. Jasper Riddick
Mr. Lemuel Blouns
Rev. Miles Williams
Mrs. Hester E. Green
Mr. Eddie M. White
Mr. Philmore Dailey
Miss Edan W. Dailey
Mr. & Mrs. Carlton T. Walton
Mrs. Eleanor Headspeth
Mr. & Mrs. Henderson Jackson
Mrs. Catherine Bournhan
Mr. & Mrs. Percy Wright, Sr.
Mrs. Laura Hinton
Mrs. Rose Smith
Mr. Morris Etheridge, Jr.
Mrs. Lois White
Mrs. Idle Mae Wilson
Mr. James Barco
Mrs. Ruth Tyler
Mrs. Vernice Griffin
Mrs. Cordelia Spence
Mrs. Martha Spratt
Mr. & Mrs. James Ivory Perry
Mrs. Elizabeth Edmonds
Miss Ella Louise Spence
Mrs. Kukkue Gray
Mr. Calvin Gray
Mr. Calvin Gray, Jr.
Miss Alvania Tillett
Miss Jean Tillett
Mr. Henry Rawls
Mrs. Nellie Spells
Mr. Leroy Spells
Mrs. Ethel Norwood
Mr. Theophilus Lawton
Mrs. Thelma R. Clemons
Mrs. M. McCoy
Mr. & Mrs. John H. Bell
Mr & Mrs. Johnnie Wilson
Mr. & Mrs. Issac Rimm
Mr. & Mrs. Norman Davis
Mrs. Bernice Stillery
Mrs. Susie Primees
Mrs. Novella P. Perry
Mrs. Esthel Holloway
Mrs. Miles
Mr. George M. Harvey
William J. Harvey
Mrs. Eilestine Chasper
Mrs. Lucille Winborne
Mrs. Spruill
Mr. Larence Weston
Mrs. Raymond Brinkley
Miss Hortense H. Garland
Mr. John Creekmur
Mr. Jubert Cassell
Mr. Wilbur Thomas
Mrs. Irene Thomas
Mr. Lathan Whitmore
Mrs. Stacey Whitmore
Mr. Alphonso Whitmore
Miss Brenda Whitmore
Dr. & Mrs. A. W. Pegra
Mrs. Elaine Witty
Mr. Louise Campbell
Mr. James Mayes
Mrs. Shirley Moore
Mrs. Johnny Baxter
Mr. O. James
Mr. Fred Ashley
Mrs. Laura Burke
Mrs. Juanita Haskins
Mrs. Gladys Williams
Mr. Jack Wawen
Mrs. Virginia Lee
Mrs. Bessie Snead
Mrs. Mildred Brown
Mr. Samuel William
Mrs. Rosa Whitten
Mrs. Francis Jones
Mr. Wilbert L. Vass
Mrs. Missoura Lane
Mrs. Emma Jones
Mrs. Gladys Vass
Mrs. Sarah Simmons
Mrs. Mattie Vass
Mr. Harrison Vass
Miss Shirley Vass
Mrs. Brenda Nixon
Mrs. Virginia Mingo
Mrs. Redia Jones
Mrs. Brenda Pretlow
Mrs. Gladys Thorn
Miss Lucile McNelly
Miss Catherine Liggins
Mrs. Hattie Dukes
Mr. Horace Duke
Mrs. Shirley Wilson
Mr. Winfield Jones
Mr. Jones Shaw
Mrs. Catherine Dew
Mr. Toney Wright
Mr. Daniel Dew
Mr. Hawkins
Mrs. Shirley Johnson
Mrs. Barbara Sloan
Mr. Raymond Sloan
Mrs. Emma Jarvis
Mrs. Addie James
Mrs. Janice Durham
Mr. Edward Allen
Mrs. Helen Langston
Mr. Elmer Brooks
Mr. Shirley Grimes
Mr. Jack Warren
Mrs. Eunice Smith
Mr. Alexander Portlock
Mrs. Willie Tivine
Mr. Timothy Neal
Mrs. Dorthy Smith
Mr. Joe Brooks
Mr. Grandson Gray
Mr. Kenneth Lynch
Mr. Willie Butler
Miss Barbara Hardy
Mrs. Frances Clark
Mrs. Louise Jackson
Mrs. A. L. Williams
Miss Sylvia Anderson
Mrs. Essie Reid
Mr. Robert Baker

Mrs. Ceclia Reid
Mrs. Minnie Wright
Mr. Alvin Lamb
Mr. William Griffin
Mr. & Mrs. Major Green
Mr. & Mrs. Henry Dozier
Mr. & Mrs. James Willis
Mr. & Mrs. Amos Thronton
Mr. James Clark
Mrs. E. Hayslett
Rev. H. J. Godfrey
Mrs. Ethel Etheridge
Mrs. Elizabeth B. Owens
Mr. Stephen Owens
Mr. Douglas Paul Poole
Mrs. Virginia Kearson
Mrs. Gladys Parker
Mrs. Otha Davis
SP/4 Samuel L. Kearson
1/CPL George M. Mincey
Mr. Percell Ricks
Mr. Frank Bowman
Mr. Cozia Scott
Mrs. Mary Kearson
Mr. Raymond Cuffee
Mr. John C. Parson
Mrs. Eddie Lee
Mrs. Doris McDonald
Mr. Lenard Parson
Mr. & Mrs. Merdith Griffin
Mr. Josiah Griffin
Miss Dorothy Griffin
Mrs. Rosena Bray
Miss Sheila McDonald
Mrs. Delores E. Leary
Mrs. Addie Haskins
Mrs. Marie Sivels
Mr. Pat Warren
Mr. L. Wilson
Mr. B. Johnson
Mr. E. White
Mr. James Hunter
Mr. James W. Ferebee
Mrs. Geraldine O. Ferebee
Mr. H. Haskins
Mr. Daniel Russell, Jr.
Mr. & Mrs. Ollie J. Lenox
Mrs. Elaine Spivey
Miss Gaynell Russell
Mr. & Mrs. Wayne McGrill
Mr. & Mrs. Richard Guilford
Mrs. Rosa Statterfield
Mrs. Alice Williams

Mrs. Alpina Davis
Mr. Wilotha Davis
Mrs. A. Goodman
Mr. & Mrs. John E. Studivant
Mr. Jasper A. Saunders
Mrs. George A. Batie, Jr.
Mr. & Mrs. Jessie Barrow
Mr. & Mrs. James H. Burrus
Mrs. Rosa Copeland
Mr. Robert Boyd
Mrs. Evon Cuffee
Mr. Frank Cooper
Mr. Alfred Skinner
Mr. Lynwood McClee
Mrs. Geneva McClee
Mrs. Jerry Chambliss
Mrs. Brenda Howard
Mrs. Marion Carrington
Mrs. Myron David Woff
Mr. Robert L. Daughtry
Mr. Fris Howell
Mr. James Lawton
Miss Charline Crenshaw
Mrs. Eloise L. Williams
Mr. Charles McCoy
Mrs. Lucille Freeman
Mr James Talley
Mr. Lloyd Bright
Mr. & Mrs. Steward Hume
Mr. Jash Wright
Mr. Merrit Bazemore
Mrs. Mayrose Murray
Mr. Haywood Bronoke
Mr. Allen Marris
Mrs. Alma Washkon
Mrs. Evelyn Claggion
Mrs. Larry Sprull
Miss Barbara Hinton
Mrs. Mary Hinton
Mrs. Mobe Manley
Mrs. Mildred Flora
Mr. James Butt
Mrs. Sylvia Hinton
Miss Laverne L. Hinton
Mr. Charlie William
Mr. Edward Shand
Mr. Leronia Sivels
Mrs. Clara Kearney
Mr. Leon Brooks
Mr. Horace Russell
Mrs. Lula Mae Jones
Mrs. Ethel Watford
Mr. David Barrington

Mrs. Mary Burrington
Mrs. Carrie Hardy
Mr. George Peele
Mrs. Blanch Hill
Mrs. Margie Smith
Mrs. Mary Lynn
Mr. Walter Lynn, Jr.
Mrs. Maggie Dreher
Mrs. Hattie Sears
Mrs. Vivian Turner
Mr. W. Drake
Mrs. Carolyn Bethea
Mrs. Ethel Hill
Mr. Grover Porter
Mr. & Mrs. Willie Butler
Mr. Robert Nichols
Mrs. Carolyn Beny
Mr. Charlie H. Bulter
Mr. Jessie Godfrey
Mrs. Delores Whitaker
Mr. Louis Anthony
Mr. Fenton Turner
Mr. Frederick Bulter
Mrs. Margaret Andress
Mr. James Strobridge
Mr. Samuel Hatten
Mrs. Elsie Bryant
Mr. John Shields
Mrs. Mary Oviro
Mr. Albert Vines
Mr. W. F. Gooding
Mrs. Romona Richardson
Mr. Rufus Patterson
Mr. Linear Cherry
Mr. Clifton Jarvis
Mrs. Majorie Keed
Mr. Cleo Tomes
Mr. Chester Jennings
Mrs. Deborah Jennings
Mr. Edward Turner
Mrs. E. Woodhow
Miss Annie Brooks
Miss Davida Davis
Mrs. Mary Tyson
Mr. Ronnie Freman
Miss Ada Mullen
Mr. Alfred Jones
Mr. Roy Davis
Mr. Stanley Hester
Miss Crystal Weston
Mr. Daniel Harrison
Mr. Thomas Peede
Mrs. Levanghn Fuller

Mr. Jesse Fuller
Mrs. Catherine Holmes
Miss Gloria Nixon
Mrs. Beverly Jackson
Miss Angenora Talor
Mr. Bennie Woodard
Miss Shirly Wilson
Mr. Emanuel Robinson
Mrs. Josephne Robinson
Mrs. Mammie Sanderson
Mr. Clifton Sanderson
Mr. William Riddick
Mr. Clifton Sanderson
Mr. Calvin Sanderson
Mr. Timothy Riddick
Mrs. Catherine Riddick
Mrs. Helen Longston
Miss Sarah Fleming
Mrs. Sandra Bulter
Mr. Clarence DeBerry
Mrs. Grace Douglas
Mr. Herbert Skinner
Mr. Louise LaVern Person
Mrs. Helen Longston
Miss Sarah Fleming
Mrs. Shirly Brown
Mrs. Pauline Covington
Mr. James Kelly
Rev. & Mrs. John Ashby
Mr. William Cannady
Mr. John DeBerry
Mrs. Eleanora Clande
Mr. & Mrs. Lonel Smith
Mr. Johnnie Smalling
Mr. Charles Home
Mr. Norfleet Clande
Mr. Earl Smith
Mr. Richard Fleming
Mrs. Lonel D. Collins
Mrs. Anna Bell Scarbrough
Mrs. Marion William
Mr. Larry Brooks
Mr. Joseph Eure
Mrs. Addie Bell
Mrs. Tinie Ray
Mrs. Catherine Epps
Mr. Harvey Epps
Miss Vivian Ward
Mrs. Jenette Lancaster
Mrs. Martha Patielo
Mr. Joe Patielo
Mrs. Thelma Jordan
Miss Lucy Redmond

Mr. Elwood A. Saunder
Mr. Russell Phillips
Mr. John Elliott
Mr. Melvin Johnson
Mr. Otto Griffin
Mr. James Green
Mr. Joseph Hugo
Mr. Jaseph Brown
Mr. Leroy Spence
Mr. Tilton Eason
Mrs. J. Judgins
Mrs. Eleanor Baker
Mr. Reginal Hudgins
Mrs. Carol A. Wilson
Mr. George E. Wilson
Mrs. Mildred Smith
Mr. Richard Haynes
Mr. Clarence Rodwell
Mrs. Lora Baker
Mrs. Jessie Taylor
Mrs. Arthella DeBerry
Mrs. Janace Durham
Mrs. Martha Wilson
Mrs. Annie Mitchell
Mr. Henry Mitchell
Mrs. Sarah Jones
Mr. John Jones
Mrs. A. Fountain
Mrs. Barbara McCoy
Mrs. Mary McLean
Mrs. Louise Reid
Mrs. Hazel Johnson
Mrs. Lenal Nichols
Mrs. Bernice Terrell
Mr. Robert Nichols
Mrs. Janice Durham
Mr. James Mitchell
Mrs. Mary Rogers
Mrs. A. B. Wilson
Miss Sylvia Whitted
Mrs. Marcella Patielo
Mrs. Fanny Whitted
Mrs. Lucy Whitted
Mr. James Simmons
Mrs. Bernice Clark
Mr. Samuel Williams
Mrs. Clara Williams
Mrs. Mildred Bacco
Mrs. Regina Clark
Mr. Rudy O'Brien Godfrey
Mr. Russel Clark
Mr. Ernest L. Clark
Mrs. Jackie Evans

Miss M. Whittfield
Mr. & Mrs. B. F. Rayford
Mr. Tyrone Armstrong
Miss Tina Sutton
Mrs. Manda Banks
Miss Mittie Demby
Mr. & Mrs. Hilton Boone
Mrs. C. McDonald
Mr. R. McDonald
Miss A. Wilkes
Miss D. Conner
Miss Jo Ann Whitfield
Mr. & Mrs. M. Johnson
Mr. & Mrs. F. McDonad
Mrs. T. Wilkes
Mrs. L. F. Wilkes
Mrs. Hattie Williams
Mrs. Lucille Boyd
Mrs. Gilbertine Wilson
Mrs. E. Riddick
Mrs. R. Basemore
Mrs. J. Dalton
Mrs. Hazel Godfrey
Mrs. Mary Brockett
Mrs. Franklin
Mrs. Betty R. Carter
Mr. Alexander Gregory
Mrs. Odell Windly
Mr. Joshua H. Griffin
Mrs. Minnie B. Gregory
Mr. James Harvey
Mr. Colon Simmons
Mr. Billy Bell
Mr. S. McDonald
Mr. Earl Bell
Mr. Wilbert Eddison
Mrs. Glorine V. Evans
Mr. Amos Evans
Mrs. Juanita Bryant
Mr. Sidney Ray Evans
Mr. Joseph Hooker
Mrs. Hattie Goodman
Mrs. Helen Gillion
Mr. James Overton
Mr. Harry L. Grant
Mr. Albert Vines
Mrs. Lena Edmonds
Mrs. Aklonia Taylor
Mr. Raymond Edmonds
Mrs. Hattie Williams
Mrs. Julia Scott
Dr. A. C. Fentress
Mrs. Talmage Brown

Dr. J. E. Newton
Mrs. L. V. Wright
Rev. C. E. Griffin
Mrs. Helen Barnes
Mr. W. T. Mason
Rev. E. Simms
Mr. David Driver, Jr.
Mr. Haynes Rice
Mr. O. Hinton
Dr. Williams
Mr. Lloyd S. Allen
Mr. Thomas Mantin
Mrs. Marie B. Ware
Mr. Benjamin L. King
Mrs. Florine D. Downing
Mrs. Lula Thrower
Mrs. Carrie Brewer
Mrs. Iodis Boone
Mrs. Della Jackson
Mr. Roosevelt Jackson
Mr. Fleetwood Eason
Mr. Albert Saughton
Mr. Robert Jackson
Mr. Earnest Knight
Mr. Richeal Vicks
Mrs. Evelyn Andrews
Miss Regina Thrower
Mrs. Marie Frost
Mrs. Victoria Jernigan
Mrs. Gertrude Copeland
Mrs. Janice Lamb
Mrs. Helen Downing
Mr. James Slight
Mr. Charlie Max Pratt
Mrs. Marjorie L. Lee
Mrs. Doris G. Smith
Mrs. Inez Harris
Mr. Ambrose Morris
Mrs. Ambrose Morris
Miss K. D. Pretlow
Mrs. Vivian Ashby
Mrs. Elizabeth McCoy
Virginia Boyetle
Mr. Charles A. Steverson, III
Mr. Frederick Dail
Mrs. Hannah Elliot
Mr. Abraham Irvin
Mrs. Abraham Irvin
Mr. Theodore Hunt
Mr. Percy Artist
Mr. Nickey Barr
Mr. Willie Lee Johnson
Mr. Leonard Walker

Mrs. Marrie L. Hardy
Mrs. Vessie Freeman
Mrs. Gwendolyn Spruill
Mr. Holley Neal
Mrs. Hattie Britt
Mrs. Jacqueline Ann White
Mrs. Deloise Hardy
Mr. Edward Holowell
Mr. Marvin Reed
Mrs. Virginia Adams
Mrs. Blanche White
Mr. Thomas Alexander
Mrs. Mary Bell
Mrs. Rose Smith
Mrs. Sophia Alexander
Mr. Jack Smith Parker
Mrs. Mammie Moyler
Mr. Freddie Wilson
Mrs. Lena Kinling
Mrs. E. Varns
Mrs. Mildred Harper
Mr. Matthew Corley, Jr.
Mr. Thomas Alexander
Mr. Raymond Andrews
Mr. Vernon Copeland
Mr. Andrea Copeland
Mr. & Mrs. Elwood Reid, Sr.
Mrs. Essie Brown
Mrs. Namoi Mitchell
Mrs. Nellie Clearly
Mrs. Allie Bell
Mrs. Lucille Robertson
Mrs. Hilda Simmons
Mrs. Vernice Mitchell
Mr. Reginald Wingate
Mr. William Henry Little
Mr. Arnie Little
Mrs. Vernice Mitchell
Mr. Reginals Wingate
Mr. William Henry Little
Mr. Arnie Little
Mr. & Mrs. Floyd A. Leary
Mrs. Vernice Griffin
Mr. John Barco, Jr.
Mrs. Doris Hensley
Mrs. Delia B. Jones
Mr. William Smith
Mr. & Mrs. Jessie Diggs
Mrs. Maggie Riddick
Mrs. Annie Ruth Williams
Mrs. Georgie Sheppard
Miss Pausy Jefferson
Mrs. Nora B. Harper

Mr. Charles Barco
Mrs. Corine Barco
Mrs. Nollie Bailey
Mr. James Bailey
Mr. & Mrs. Henry Powell
Mrs. Vernice Dawson
Mr. Wally Dozier
Mrs. Katherine Sattersfield
Mr. Samuel Albritton
Mrs. Anne Banks
Mrs. Tammer Turner
Mrs. Evenlyn Alexander
Mrs. Larry Nybofy
Mr. Clivaillan Court
Mrs. Cathy Carter
Mrs. Ola Turner
Mr. George White
Mr. Fulton Stanley
Mrs. Delma Riddick
Mrs. Mayo
Mr. George Wilson
Mrs. Annie Richardson
Mr. Ronnie Griffin
Mrs. Elizabeth Bailey
Mr. Edward Valentine
Mr. William M. Sneed
Mrs. Beaulah M. Sneed
Mrs. Sylvia D. Aguste
Mrs. Gumilla Boykins
Mrs. Cozy K. Watson
Mr. Herbert Artis
Mr. Jerome Cuffee
Mrs. Vida Cuffee
Mrs. Faye Speller
Mr. Tom James
Mrs. Lora Cuffee
Mr. Edward Simmons
Mr. Robert Lee Cuffee
Mrs. Ruth Riddick
Mr. Ilisha Smith
Mrs. Gloria J. Mills
Mr. John N. Cradle
Mrs. Velma M. Cradle
Mr. James Harris
Mr. Ben Thrower
Mrs. Annie Mae Cradle
Mrs. Dorothy Watson
Mrs. Helen Moore
Mrs. Virginia Jackson
Mrs. Addie Wilson
Mr. & Mrs. Carroll D. Cuffee
Mrs. Armenta Cuffee
Mrs. Pauline Mizelle

Mr. Frank W. Mizelle
Mr. John E. Hobbs
Mr. L. P. Williams
Mr. Benjamin Cooper
Mrs. Cooper
Mr. Wiley W. Brown
Mrs. Joyce T. Brown
Mrs. M. W. Jones
Mrs. Carolyn Jean Cson
Mr. Armistead G. Williams
Mr. Charles K. Keeling
Mr. George W. Little
Mr. James Brown
Mr. Louis Lee
Mr. Floyd L. Winborne
Mr. Ansell R. Sanderlin
Mr. William Reid
Mr. James Mayes
Mrs. Doris Corprew
Miss Suandra D. Corprew
Mrs. Mary McDonald
Mrs. Richard F. Lex
Mrs. Helen Manaudius
Mr. Walter Jones
Mrs. Lillie Jones
Mr. Henry Pen Corprew
Mrs. Margaret Seward
Mrs. Vernet Corprew
Mr. Melvin Hill
Mrs. Bertha Lathan
Mr. Junirio Thompson
Mrs. Annie Bryant
Mr. Luther Walden
Mr. Walter G. Broadnax
Miss Alberta Riddick
Mr. William Bryant
Mrs. Barbara B. Foxx
Mr. & Mrs. James V. Bryan
Mr. Kenneth White
Mr. Jasper H. Westray, Jr.
Mrs. Charlotte Washington
Mr. & Mrs. Maurice Bareo
Mrs. Audrer Murphy
Mr. William T. Mitchell
Mrs. Clara B. Cox
Mrs. Nellie R. Todd
Mrs. Thelma Dawes
Mrs. Jo Ann Wilkins
Mrs. Wanda J. Roland
Mr. Marvin Holland
Mrs. Vivian J. Todd
Mr. Cormelius G. Wathney
Mrs. Helen Coker

Mrs. Vivian J. Wright
Mr. Joshua Wright
Mrs. Sarah McGlone
Mrs. Jeanette Roebuck
Mrs. Meida Whitehurst
Mrs. Lillie Coker
Mrs. Jernnie Cuffee
Mrs. Carrie Davis
Mrs. Anthony C. Goode
Mr. Leroy F. Brinkley
Mr. Johnnie Wright
Mrs. Dorthy Billups
Mrs. Dorothy Brothers
Mr. Arerie G. Waters
Mr. Sidney R. Waters
Mr. Irving M. Williams
Mrs. Roseltta H. Williams
Mrs. Delois Sykes
Mr. William Sykes
Mr. Bruce Williams, Sr.
Mrs. Joan M. Williams
Mrs. Hattie Lockett
Mr. Isaac Lockett
Mrs. Florence J. Cobb
Mrs. Helen E. Clemons
Mr. Clifton N. White, Sr.
Rev. David Sanford
Mr. Eva Ruth Artis
Mr. Anderson Cuffee
Mrs. Ema Lee Simpson
Mrs. Geneva Skinner
Mr. Marion Jones
Mr. Robert Sanford
Mr. Clifton N. White, Sr.
Mrs. Clifton N. White, Jr.
Miss Edythe L. Blocker
Mrs. Dolores F. Eure
Mr. M. Oliver
Mrs. Sandra Porter
Mr. John E. Creekmur
Mr. Keith A. Patrick
Mr. Alfred Redd
Mr. Hubert Harris
Mrs. Idena M. Spruill
Mr. Elder Paul Griffin
Mr. William Sutton
Mr. James Gregory, Jr.
Elder James A. Smith, Sr.
Mr. James Gregory, Sr.
Mr. Lawrence Gregory, Sr.
Mrs. Lillie A. Gregory
Miss Cynthia D. Gregory
Mr. Percy Gregory

Mrs. Corine Wilson
Dr. T. C. Wilson
Mrs. Josephine McBride
Mrs. Delois Holley
Mr. Garland Pretlow
Mr. Larry Capaes
Elder Solomon Ferebee
Mr. Waverly Askew
Elder Ventress Wilson
Mrs. Hazel Ferebee
Mrs. Delia Jones
Mrs. Fannie Worsley
Mrs. Ida Williams
Miss Linda Edmonds
Mrs. Inez Edmonds
Miss Judy Renee Edmonds
Mrs. Pauline Epps
Mr. James Ellis
Mrs. Jeanette Riddick
Mrs. Selma Walker
Mr. George Blanchard
Mr. Leroy Mitgett
Mrs. Mary L. Sears
Barbara Jean Hardy
Mr. Richard Lee Hardy
Mr. Dorothy Smith
Mrs. Irene Ballard
Mr. Frank Grimes
Mrs. Essie Grimes
Mr. I. Jones
Betty Jean Smith
Virginia Shambly
Mrs. Carpenter
Elder E. Keyes
Bernia Sharp
Early Hughes
Mrs. Annie Rawls
Mrs. Aleathia Jenkins
Mr. James Jenkins
Mr. Henry Jenkins
Mrs. Bessie Tanner
Miss Doris Williams
Miss Rachel Perry
Mrs. Rachel Dent
Mrs. Olivia Debraux
Mrs. Bessie Sivels
Mrs. Doris Perry
Miss Norma Lamb
Mrs. Dorothy Clemons
Miss Brenda Clemons
Mrs. Mattie Sparrow
Sgt. Antony Ricks
Miss Mary Halsey

Mrs. Sarah Cowell
Miss Beatrice Jackson
Mr. William Brooks
Mrs. Naomi Jackson
Mr. Aldrick Jackson
Mrs. P. H. Hunt
Miss Marie Holley
Mr. William Hunt
Miss Marica Holley
Mr. & Mrs. R. Holley
Mr. Eddie Watson
Mrs. Pearl Watson
Mrs. Mabel Williams
Mrs. Elizabeth Baker
Mrs. Della Jackson
Mr. Roosevelt Jackson
Mr. Fleetwood Eason
Mr. Albert Saughton
Mr. Robert Jackson
Mr. Earnest Knight
Mr. Richard Vicks
Mrs. Evelyn Andrews
Mr. Raymond Andrews
Mr. Vernon Copeland
Mr. Andrew Copeland
Mrs. Rosa Copeland
Mr. Robert Boyd
Mr. Ervin Cuffee
Mr. Frank Cooper
Mr. Roosevelt Everett
Mr. W. Drake
Mrs. Carolyn Bethea
Mrs. Ethel Hill
Mr. Grover Porter
Mr. Melvin Hill
Mrs. Bertha Lathan
Mr. Junior Thompson
Mrs. Erma Lee Simpson
Mrs. Geneva Skinner
Mrs. Marion Jones
Mr. Irv Jones

Buster's Shop
Mrs. Carrie Brewer
Mrs. Louise Jackson
Mrs. A. L. Williams
Miss Sylvia Anderson
Mrs. Essie Reid
Mr. Robert Baker
Mrs. Ceclia Reid
Mrs. Minnie Wright
Mr. Alvin Lamb
Mr. William Griffin
Mr. & Mrs. Henry Dozier
Mr. & Mrs. James Willis
Mr. & Mrs. Amos Thronton
Mr. James Clark
Mrs. E. Hayslett
Mr. Clarence Cary
Mrs. Elizabeth Williams
Mr. Joshua Holmes
Mrs. Gladys Smith
Mr. John Ward
Mrs. Louise Reid
Mr. Henry Mitchell
Mr. Bostick Williams
Mrs. Fredio Owens
Mr. Frederick Wilbie
Mr. Samuel Alexander
Miss Joann Whitfield
Miss Joyce Pope
Mr. Albertine Perry
Mr. Morris Brown
Mrs. Marie Abboth
Mr. Roscoe Hall
Mr. Lenz Thomas
Mr. Harvey Parker
Mr. Dorethy Smith
Mrs. Minerva Finner
Mrs. Dorothy Whitmore
Mrs. Margaret Holmes
Mr. Leonard Vincent
Mr. Clyde Small

ALMA MATER

Hail to thy lovely halls
Crestwood High School
We are here when duty calls,
Crestwood High School.

Faithful and ever true.
We'll be to you.
For in our hearts,
We still love you.

We'll cherish thy precepts,
We'll honor thy name,
And do our best,
To bring thee fame.

Hail to thy lovely halls,
Crestwood High School
We are here when duty calls,
Crestwood High School.

Those who tall know nothing,
Those who know near tall.

To Mr. Parham,
Hacey Hestor
Black Panther
in Hony, 1970

To Mr. Parham, best
one of the ever
teachers I've ever had.
Remember which
is more valuable, everything
the person or everything
you have. Mr. Mitchell, I will
see you shall be forever
in my memory.
Carolyn Mitchell
Class of "70"

To Mr. Parham,
As long as two nickles
equal a dime, consider
yourself a teacher of mine.
Otter Bessers "
"
"

To: Mr. Parham,
A very nice teacher. Hope
to see you next year.
Larry Stafoe
(Lie Lie)

Mr. Parham,
you are one of
the most outstanding
teachers at Crestwood.
I hope you will always
remain the same, because
you are the "one" Good Luck.
Mary Alice Bryant
Class of "70"

To Mr. Parham,
As long as two nickles
equal a dollar, you will
always be a teacher of mine.
So luck in the coming year.
Addie Moon

Parham, so that
light of wisdom
may not only illuminate
our minds but also
to make us wise
and consider
learning
you made your Graduation
Mr. Parham